R. H. McDONALD,

Importer and Dealer in

Drugs, Medicines,

PAINTS, OILS,

Varnish, Brushes, Dye Stuffs,
Camphene, Alcohol,
PATENT MEDICINES, &C., &C.,

MINERS' DRUG STORE,

NO. 139 J STREET,

SACRAMENTO, CAL.

Constantly receiving a full supply of every article in my line, fresh from England, France, Germany, Switzerland, South America, India, and the Atlantic Cities, sparing no pains or expense in making my establishment one of the largest in California; a Depot where purchasers may confidently expect to find pure and unadulterated **DRUGS AND MEDICINES**, together with a large variety of Articles to suit every description of Trade and Manufactures, offering them for sale in lots to suit purchasers, wholesale and retail, and at a price lower than can be obtained in California, and warranted as represented, consisting as follows:

Acids,

Of all kinds and of all strength, chemically pure, and prepared expressy for Manufacturers, Physicians and Chemists.

Barks,

Powdered, Bruised—prepared for any use—put up in small packages and bulk, carefully packed, that they may be transported to a distance without injury.

Tinctures,

And Fluid Preparations, prepared by the first class Chemists of the world. Warranted pure, and from the best Articles.

Essential Oils.

All of the very best, carefully expressed and manufactured, regard being paid to their purity—put up carefully in every size Bottles and Cans.

Herbs.

Fresh from the Shakers, and from all parts of the world, put up in various size packages to suit purchasers.

Paints. Oils, Varnish,

Brushes, &c., of all varieties for Glaziers, Coach Painters, House Painters, Artists, Cabinet Makers. Harness Manufacturers' Oils, ground.

Lamp Oils and Burning Fluids.

Camphene, Pure Alcohol, Sperm and Bleached Lamp Oil, Lard Oil.

Patent Medicines.

One thousand different varieties, to suit all, from different parts of the world, and for all diseases.

Perfumeries of the Most Delicate Flavor,

FROM CHINA, FRANCE, AND GERMANY, WHOLESALE & RETAIL.

TURKISH ESSENCES, AND BATH AROMATIC WASHES.

Soaps of every Variety and Flavor.

Attached to my establishment is a Manufactory and Labratory, where all articles that cannot be brought or manufactured abroad, without a loss of virtue, are carefully prepared, and where every care and attention may be had in this Department.

1854

ADAMS & CO'S

California and Atlantic States

EXPRESS

AND

BANKING HOUSE,

OFFICE,

New Granite Building, Second Street,

SACRAMENTO.

Daily Express to all Towns in California

Our Atlantic States Express leaves Sacramento weekly, in time to meet the sailing of the Steamers,

VIA PANAMA AND NICARAGUA,

By both of which we send regular Messengers.

Treasure crosses the Isthmus under a strong Guard.

☞ The Treasure forwarded by us to the Philadelphia Mint is always deposited there previous to that sent by any other conveyance. Our rates are LOWER than those offered by any other house with the SAME SECURITY. We also forward Treasure, weekly, to England, by the P. M. S. S. Co's Steamers to Panama, and from Aspinwall by the West India Mail Steamers.

OUR SMALL PACKAGE EXPRESS

Goes forward in charge of our regular special messengers, and our express being the most extensive in the United States, we can guarantee greater facilities than can be offered by any other concern.

☞ We draw Bills of Exchange payable in any of the cities of the UNITED STATES, also on LONDON.

Pioneers

Pioneer

SAMUEL COLVILLE'S

CITY DIRECTORY,

OF SACRAMENTO,

FOR THE YEAR 1854-5:

EMBRACING

A GENERAL DIRECTORY OF CITIZENS,

WITH

AN APPENDIX,

CONTAINING A HISTORICAL SUMMARY OF EVENTS CONNECTED WITH THE
SACRAMENTO VALLEY; TOGETHER WITH ALL USEFUL AND
GENERAL INFORMATION APPERTAINING TO THE CITY.

COLLATED, COMPILED AND PUBLISHED
BY SAMUEL COLVILLE,
OFFICE 27 J STREET, SACRAMENTO.

SAN FRANCISCO:
MONSON & VALENTINE, BOOK AND JOB PRINTERS,
124 SACRAMENTO STREET.
1854.

Entered according to Act of Congress, in the year eighteen hundred and fifty-four, by SAMUEL COLVILLE, in the Clerk's Office of the District Court of the District of California.

STATISTICAL INFORMATION
AND
SUMMARY OF EVENTS.

IT was the original design of the compiler of this work, to embrace within its pages a synoptical history of Sacramento, reviewing and correcting that published in the last edition, and tracing events up to the present day; but the experience obtained in collecting the prominent material of which it is composed, convinced him that the design was impracticable.

Sacramento contains too much history to justify an imperfect condensation. Her trials, her triumphs, and her glories have become the theme of millions, and her fame, therefore, is composed of more elements than a mere chronological table could present.

Her progress in useful enterprises, which has excited this just admiration, requires him who would take upon himself the office of a historian, to perform a greater work than only to name her achievements; he must enter into an analysis of the causes which produced them, and the effect which must legitimately grow out of them.

At some future period, not far remote, unless some better person should take upon himself the arduous responsibilities involved in such an undertaking, he may embark in a work of the kind. Indeed, at the present time, it is one of his cherished ideas, which he hopes to be able to carry to a successful fruition.

It may be proper to add, that the delay of this work has been occasioned by a desire to include among the descriptions of public improvements, those which had been resolved upon, but not sufficiently matured to be put in detail before the public. Of these were the Court House, Gas Works, Congregational Church, and other edifices highly calculated to beautify the city. Business changes were also taking place, daily, and until the season advanced were likely to do so; so that an earlier publication of the Directory would have revealed it much less accurate than it is at present.

CONFLAGRATIONS.

In the aggregation of human calamities, California seems to have been destined to the scourge of conflagration. So frequent and appalling had visitations of this kind become to San Francisco, that the eyes of all other communities were directed thither, in forgetfulness of exposures to like danger at home. Sacramento had enjoyed especial immunity, and deriving from that fact an ill-timed confidence, neglected those essential preparations against the hour of affliction, in which she could alone have expected safety, and which, unprovided, was the cause of her subsequent annihilation.

On the night of the 2d of November, 1852, between the hours of ten and eleven o'clock, an alarm of fire was sounded in the streets, and having been caught up by the different church and steamboat bells, was prolonged till the whole city became aroused to a sense of impending ruin. The flames were first discovered issuing from a frame building occupied by Mrs. Lanos, as a dry goods store, on the north side of J street, a few doors west of Fourth. A fresh breeze springing up, wafted them across the street, and fired the buildings immediately opposite. The engines—such as they were at that time—repaired at once to the spot; but for want of hose, water, and other necessary appliances of the department, were enabled to render but trifling service. So rapid was the spread of the fire, and so intense its heat, that step by step they were forced to retreat before it, until they were driven entirely beyond its reach.

The wind now hightened to a gale, and catching the sparks as they were borne high in air, carried them into distant portions of the city, and dropped them among inflammable material, where, in turn they communicated their destructive power to other buildings, and added to the terror of the awful panorama, by presenting detached walls of flame in a dozen different localities.

It is hardly necessary to particularize the effects of this ruinous conflagration, when so many spectators, not to say victims, of its fury, survive to recount the records of devastation. Among the public edifices destroyed, were the Crescent City Hotel; the splendid Overton Block, on J and Third streets; the Orleans Hotel; the printing office of the Democratic State Journal, a portion of the Union office; the fine new brick Methodist Church, on —L— street; besides others of less cost and celebrity. Mr. Lyons was killed by the falling of Reynolds & Co.'s brick store; a Mr. Woodward was burned in Dawson's Hotel; a sick woman perished in the Crescent City Hotel; several persons were missing, besides a large number severely burned and wounded, while employed in efforts to save property and arrest the progress of the flames.

Of the buildings situated in the midst of the conflagration, which survived destruction, were the frame Congregational Church, on Sixth street, the fire-proof brick of Bushnell & Co., the fire-proof brick of J. Madison, of Watson & Biscoe, and the fire-proof brick of Bruce & Co., on J street; the fire-proof brick of the "Lady Adams Co.," and Stanford & Bros., on K street.

The boundaries of the fire, where a general devastation was wrought, were from Second street on I, up to Ninth, (excluding all the buildings on the north side of I;) along Ninth to L; down L, (omitting several buildings) to Front; along Front, (omitting Bruce's building) to the place of beginning—embracing the very heart of the city.

Various estimates were made of the loss, from three to five millions of dollars.

Having continued violently through the night of the 2d, on the morning of the 3d of November, the gale from the north-east increased in fury, till it became equally afflictive with the most pernicious Italian serocco. Clouds of ashes, dust and splinters were tossed into people's eyes, blinding and inflaming them almost beyond endurance. Families of women and children rendered houseless, sat shivering beside the few effects which their industry had rescued from the general havoc, and so heart-stricken was the unanimous population, that the gloom of death pervaded everywhere throughout the day.

On the morning of the 4th of November, however, the sun shone out bright and glorious. The appalled heart recovered its strength and hopefulness; the builders went to work; and the monuments of their enterprise have told a joyful story, which it is needless for us here to repeat.

CONFLAGRATION OF JULY 13, 1854.

A second destructive fire visited Sacramento on the 13th of July, 1854, occurring between 12 and 1 o'clock of the day time. It originated by the upsetting of a pot of varnish, or some other inflammable material, at a shop in the rear of the Sacramento Hotel, between K street and the alley dividing it from J, on a parallel line.

The course of the flames were in a north-east direction, crossing J street, and destroying nearly all the frame buildings in its progress to Seventh, on I. But two brick buildings suffered material damage from its effects, viz: the Engine House of No. 4, which had not—so recent was its construction—been yet furnished with iron doors or shutters, and the Court House. Over two hundred frame houses were burned to the ground, and a vast amount of goods consumed. The Crescent City Hotel went again by the board, as also the Lake House, (formerly Oriental Hotel) and New England House, on I street, the splendid brick Court and State House, on the same street; the Congregational Church, on Sixth street, and the Dawson House, on Fourth street.

Fortunately the Fire Department was in a much better condition to resist the flames than on the 2d of November of '52, and nothing was left undone which superhuman efforts could accomplish to effect that result. The Water Works were in successful operation, and a copious supply of water furnished to the different plugs, so far as those useful supply pipes have yet been constructed, from which the different engines were constantly furnished.

Although a severe dispensation in view of the city's numerous afflictions, this last great fire cannot be said to have worked any serious permanent injury. But few months have passed, and with the exception of an occasional gap on J, and one or two on the cross streets, a stranger could hardly tell that such an event had transpired. Indeed, so many splendid brick edifices have since gone up, that it would hardly be venturing too much to say, that in point of architectural beauty, at least, the city has been a gainer by the calamity.

Estimated loss between three and four hundred thousand dollars.

CITY WATER WORKS.

To Sacramento belongs the honorable distinction of having erected the first edifice and machinery in California for supplying her citizens and the Fire Department, with water. In the very midst of her afflictions, the project was conceived, when as yet, large portions of her corporate limits presented the sad spectacle of eligible building lots, covered only with the ruins of conflagration, and when the city debt had attained a magnitude almost beyond the ability of prospective liquidation. But the public voice demanded the improvement, and as the burden of the responsibility was to be assumed in their name, the municipal authorities at once proceeded to the adoption of measures to secure it.

In addition to the abundance of fresh water which a work of the kind proposed, would at all times bring to the very doors of families for domestic uses, it was contended by the friends of the measure, that its revenues must prove four-fold over and above the original cost, and that on the ground of pecuniary advantage alone, if it presented none other, it was called for in the existing embarrassed condition of the city finances. Besides, it had been clearly shown during the great conflagration of the night of the 2d of November, 1852, that the few cisterns scattered about the streets of the city, were entirely inadequate to the supply of the engines, which deprived the firemen of their vocation at a time when the flames raged fiercest, and rendered them powerless to allay their fury.

Several plans for the construction of a Public Water Works had been suggested to the Common Council. Among others, a proposition to conduct a stream ten miles, by means of canal, from a point on the American river, into a reservoir to be erected on the high ground, two or three miles east of Sacramento, known as "White's Ridge." A reconnoisance of the route was made by the members of the Council, in *propria personæ*, who, for various good and sufficient reasons, came to the conclusion that the enterprise was not advisable. A short time subsequent, proposals were issued for letting the work out by contract, and taken by Mr. John Kirk, who proceeded to comply with their terms in the manner herein below described.

The site of the City Water Works, is a narrow point of land, bounded on the west by Front street, on the north and east by Sutter Lake, and on the south by I street. Mr. Kirk commenced the work on the 19th of October, 1853, by digging a receiving reservoir of ample dimensions, extending five feet below the tide water and 35 feet below city grade. This was secured from leakage and the danger of caving in, by a suitable brick wall. 400 piles of Oregon pine were next driven, four feet wide, to an average depth of 20 feet, as a foundation, embracing an area of 50 by 125 feet, on which were erected firmly knit brick walls, 35 feet in hight, surmounted by the principal reservoir from which the city draws its supplies, with capacity for 240,000 gallons of water, and a fall of 40 feet to the grade of J street. The first story of the main building is subdivided by five interior or partition walls, four feet in width, with corresponding divisions to the second story, supported by 24 inch walls. Nothing could surpass the brick masonry work for strength and solidity, each layer being grouted and put down in cement.

In the rear of the main edifice, and directly on the south bank of Sutter Lake, is the engine house, 30 by 65 feet, substantially erected of brick, which also covers the receiving reservoir. The engine is of 20 horse power, from the manufactury of Burdin & Co., Brooklyn, N. Y., and a highly finished piece of workmanship. Its pumps, two in number, have 14 inch cylinders, with two feet stroke, and are capable of throwing up 50,000 gallons of water per hour, to a hight of 200 feet. These were manufactured by Fulton & Co., San Francisco. Surrounding the reservoir, on the top of the building, is a promenade portico, three feet wide, with ornamental wrought iron balustrades, from which an extensive and delightful view of the city and adjoining country, may be had.

From the receiving reservoir of this building, a cast iron suction pipe of 13 inches diameter, and connected with the pumps, traverses the bottom of Sutter Lake by a subterranean ditch, till it passes out into the middle of the Sacramento river, where it obtains a volume of comparatively clear water—above and free from all impurities engendered and cast off from the city by its plan of drainage. This water, in turn, is forced through a pipe of like caliber into the main reservoir, from which it is again emptied into other submerged pipes through the principal streets and alleys of the city, for an aggregate distance of over six miles. It is useless to explain how, by a system of plugs and hydrants, the water is thus furnished to the hose of the Fire Department, and brought home to the very kitchen and business house of the resident.

The noble edifice which we have been describing, is not simply a Water Works. Indeed, the mere casual observer might pass in at one door and out at the other, till he had traversed each of its numerous compartments, without for a moment suspecting it had been erected with such a design. He would find on one portion of the ground floor, the reception room to a suite of prison cells, so massive and gloomy in their appearance, as to shut out all hope of escape to those who are so unfortunate as to become the chained culprits of outraged justice.

In another he would notice a spacious, unoccupied enclosure, suitable for a public market, a carriage house, a receptacle of merchandise, or any similar purpose, to which the city fathers may see proper to devote it. Ascending to the second story, he would find a Council Chamber, a Police Court, an office for the Mayor, Superintendent of the Water Works, for the City Marshal, City Treasurer, Surveyor, Asssessor and his Deputies, besides others too numerous to particularize—the whole presenting an economy of genius at once admirable as it is useful and convenient.

Having said thus much of the Sacramento Water Works, we should feel remiss in duty if we did not improve the opportunity to speak a word in praise of its builder. At the time Mr. Kirk took the contract, there was good reason to doubt whether, with all her willingness and honesty of purpose, the obligations of the city, immediately and collaterally, could be promptly discharged. It required an amount of moral courage to run the risk, to which Mr. Kirk proved unhesitatingly equal, and at once assumed all its binding responsibilities. Although delayed some time in entering upon the work, when he *did* commence it, the admirable nature of his preparations, inspired general confidence in the perfect manner with whicn it would ultimately be discharged. Not a stick of timber was driven into the ground, not a brick laid down, nor a wall erected, but was done in truly workmanlike style, and with a determination on the part of Mr. Kirk, to be just to his employers. There were, to be sure, one or two slight contingencies which could not be forseen, and which required subsequent adjustment, but not arising from any inefficiency on the part of the contractor, or failure in the compliance of his obligations. So long as this work stands, however, it will be, not only a blessing to the city, but an architectural monument to Mr. Kirk's genius, of which he may well be proud.

PLANKING STREETS.

A MEMORABLE act of the Council of 1853 was the determination arrived at, and subsequently executed, of grading and planking the principal business streets of the city. A contract for this purpose was awarded to Mr. S. W. Lovell, who, before he had got much more than half through with the work, failed, and cast the burden of its completion upon his securities—Messrs. Spalding, Hastings and Swift. Fortunately, they were not only capitalists, but men of high honor, who pushed the enterprise forward under the supervisory control of Messrs. Frank Denver & Boyd,—finished in a style of durability and beauty to excite the admiration of citizens and strangers. Front street was graded and planked twenty-eight feet from I to M street; J, from the river margin of the Levee to Twelfth street; K from the same margin to Eighth street; and Second, Third and Eighth streets from J to K, of Oregon fir and California pine, of three and a half inches thickness and fifty-six feet in width. Whole cost, including sewers, borne by a *pro rata* tax upon property holders, $185,460.

THE LEVEE.

SACRAMENTO has had several Levees since her first organization, but none which was worthy of the name, previous to the construction of that which at present surrounds and protects her from inundation. The Old Levee, as it is styled, was erected in 1850, commencing on the high ground near Sutter and running thence west to the Sacramento river; thence along and up the east bank of said river till it struck the American; thence along the north-east bank of the American, some two and a half miles; and thence eastward to high ground,—its whole extent embracing an area of nine miles. Its original dimensions were three feet in hight, six broad on the surface and twelve at the base—excepting immediately in front of the city, where these proportions were considerably expanded. This Levee, it was found, had neither strength to resist the immense volume of water which pressed against it, nor hight, nor solidity sufficient to prevent overflow and percolation. It was therefore abandoned—after large sums of money had been expended in repairing and patching it—for a better plan, which was adopted, and it is believed, will prove in every respect worthy the confidence bestowed on it.

The new Levee is composed of portions of the old embankment, with additions, and pursues a different boundary. Commencing at the Sacramento river, on I, it traverses the line of that street to the intersection of Sixth, where it changes its direction by an acute angle into Sixth, which street it follows north to the banks of the slough; thence along the slough in a north-east direction to A street; thence along A to Thirty-First street; thence south, inside of the slough, to the intersection of R street; thence along R street to the Sacramento river; thence along Front street—widened, partially planked, raised and materially strengthened—to the place of beginning. Its grade is twenty-two and a half feet above low water mark, with a surface breadth of ten feet, and a basę varying from fifty to seventy feet.

The cost of the new Levee, or what is known as the I and R street continuations, was $95,000; and of the whole work, from its first commencement, about $600,000. C. W. Coote, Esq., was the Surveyor, and Mr. John Kirk, the Contractor.

A well-grounded hope is indulged by the citizens of Sacramento, when they gaze upon this apparently impervious piece of workmanship, that the day of her affliction is over, at least so far as relates to the probability of future overflow.

BRICK IMPROVEMENTS.

No fact has been more generally conceded, than that Sacramento sustains towards all other places in the civilized world, a marvelous pre-eminence, as the type of a spirit of enterprise not otherwise represented in the whole range of ancient or modern progress.

Instances are numerous of the destruction of fortifications, the subjugation of communities and the annihilation of armies, in a remarkably short period of time; but where can the converse of such a picture be found, excepting this single isolated example? Credible history presents its records in vain; human genius falters in the attempt. The glory of her fame is exhibited in bricks and mortar—in the courage and perseverance of her moderately endowed capitalists—in the noble energy of her mechanics, which have combined to render her the embodiment of an inland metropolis.

Different from others, who are content to abide the ordinary development of affairs, and to improve the advantages of time, after the models of former ages, the citizens of Sacramento created for themselves a new order of things by precipitating the events of time—conceiving, planning and perfecting projects never before dreamed of, either for the stupendous nature of their inception, or the astounding rapidity with which they were executed.

At a time when it was believed by the timid that her very name stood in danger of eradication, her dormant elements of resuscitation proved strongest. Her builders went to work. Neither fire nor flood had discouraged them; and looking around you, behold the flourishing evidence of their success! The boundaries of the Levee have been enlarged and strengthened; her streets are graded and planked; a general system of drainage adopted; her Fire Department re-organized; capacious and substantial engine houses put up; bridges built; streets opened; ditches filled in; public grounds laid out; splendid water works, (the first in the State,) erected; a contract entered into for lighting the city with gas; and other minor contracts disposed of,—all having a favorable tendency towards her future stability and perpetuity.

Imitating this public example, private citizens went to work, and in a period of two years effected a miracle, by erecting a vast city from the ashes of its predecessor,—containing upwards of two hundred brick edifices, as follows:—

BRICK BUILDINGS IN SACRAMENTO, NOV. 1, 1854,

Showing the year of their Erection, Cost, etc.

FRONT STREET.

1852. American Commercial Russian Ice Company's Warehouse, situated above mouth of Sutter Lake, 30 feet high, 60x80; cost $15,000.
1853. Water Works, erected by Corporation, (for particulars of which, see article, City Water Works.)
1852. Owned by S. C. Bruce; occupied by Hall & Brown, District and County Courts, County Officers, etc. 40x80, two stories.
1854. S. W. & E. R. Burke, Merchants—40x102, one story; $9,000.
1854. Owned by R. J. Watson, 26x100, one story, with cement basement; $10,000.
1853. No. 44—owned and occupied by L. P. & S. S. Crane, Druggists—two stories, 26x68; $6,000.
1853. Owned by Winans & Hyer; first story occupied by Barr, Griggs & Coursan, 20x90;
1853. Owned by S. P. Dewes, 20x80;
1853. “ “ “ 20x80;
1853. “ “ “ 20x100;—$64,000.
[The above embraces one block of buildings, eighty feet on front, and three stories high.]
1852. No. 52—owned by Gratiot & Co.; occupied by W. M. Hares & Co., Merchants—one story, 25x140; cost $17,000.
1853. No. 54—owned by W. L. Northam; occupied by G. O. Perry & Co., Merchants—one story, 20x100: $7,000.
1853. No. 56—owned and occupied by Barton & Grimm, Auctioneers—one story, 20x100; $6,000.
1853. Owned by Samuel Brannan; occupied by Mark Robinson & Co.—one story, 21x80;
“ “ “ “ King, Barroll & Co—21x80;
“ “ “ “ Whetstone & Co.—21x80;
“ “ “ “ —21x80;
“ “ “ “ —21x80;
“ “ “ “ —21x80;—$39,000.
1853. Owned by W. M. Carpenter—80x100, three stories, occupied by Messrs. Anderson, Hunter & Co., Jesse Elder, etc., and known as California Block, $45,000.
1849. Owned by Jacob Binninger—60x40, two stories, and known as the Green Tree Hotel, was the first brick building erected in Sacramento. Each brick in the building is estimated to have cost twelve and a half cents, or $125 per thousand; present value about $1,500; $28,000.
1852. Eureka Foundry, between O & P, owned and occupied by Bowsted & Co.—one story, 30x50;
1854. Same owners and occupants—two stories, 25x50;—$11,000.

I STREET.

1854. Lombard & Goss, between Front and Second, Foundry and Machine Shop—three stories, 30x50.
1853. Lombard Flour Mills—three stories, 30x40.
1854. County Court House and Jail, in course of erection, corner of I and Seventh, 80x140.

Corner of Seventh, County Court House, State House and Jail, of the following described dimensions; Extreme hight, 61 feet, 80x120; additional length of portico, supported by ten pillars, three feet six inches in diameter, by thirty-one feet six inches in hight. The ground floor is devoted to a prison, containing 49 cells, which are divided on either side of a central and interior surrounding passages. On the same floor are two separate offices, 16x18 feet each, containing fire-proof money vaults. The second floor is devoted to a Senate Camber, 57x30 feet, and an Assembly Room, 72 8x41 4, together with nine additional rooms for clerks, and other officers of the Legislature. Main entrance to second floor, 12 feet wide, laid with marble tiles, and ending in a flight of granite stairs. Style of architecture, Ionic. Nouges, Builder; Frank Denver, Superintendent; W. P. Henry, Plumber; cost $100,600.

J STREET—FRONT TO SECOND.

1853. Owned by Samuel Brannan; occupied by R. Openheim, Merchant—1 story, 20x80.
1853. Owned by H. E. Robinson; Jones' Hotel, D. Jones, Proprietor—3 stories, 40x100; $32,000.

[JONES' HOTEL.—Nearly opposite to Bennett's Masonic Building, and bearing a striking resemblance to it in proportions, stands the imposing brick edifice, erected in 1853, by H. E. Robinson, Esq., known as Jones' Hotel, and kept at present by the gentleman of that name. It is three stories in hight, well adapted to its present uses, and bears comparison with the first class public houses of the State, for its interior comforts and healthfulness. Its walls are thick and neatly finished. Its ground base 43x100 feet.]

1853. Owned and occupied by B. F. Hastings & Co., Bankers—2 stories, 20x85.
1853. Owned by B. F. Hastings; occupied by Wormser & Co., Clothiers—2 stories, 20x85.
1851. Owned by S. C. Bruce; occupied by Page, Bacon & Co., Bankers: District and County Courts, officers of County, etc.—2 stories, 40x80; $22,000.
1853. Owned by Wells, Fargo & Co.; occupied by Barker & Hamilton, Seed Store—2 stories 20x80; $7,000.
1852. Owned by Page, Bacon & Co.; vacant, 2 stories, 20x30; $7,000.
1854. Owned by A. A. Bennett; occupied by Paull & Co., Bath House, J. B. Starr & Co., Auctioneers, Masonic Fraternity—3 stories, 40x60; $41,000.

[BENNETT'S MASONIC HALL.—The architectural beauty of this fine edifice has elicited general approbation. It was constructed in 1854, by Mr. A. A. Bennett, its present owner, who was among the first to venture the experiment of excluding water from his cellar by a compact brick floor, laid down in cement. The experiment proved eminently successful. An area of 40 by 75 feet is covered by this building, which is three stories high. Its first floor is occupied by Col. J. B. Starr & Co.'s Auction Room, Bennett & Paull's Metropolitan Baths, and a Barber Shop. Its second by a series of law and other offices. Its third as a hall for the Masonic Lodge of Sacramento.]

1853. Owned and occupied by Spalding & Johnson, Saloon—2 stories, 20x60; $20,000.

[MAGNOLIA SALOON.—Kept by Spalding & Johnson. This fine fire-proof brick edifice on J street, between Front and Second, is two stories high, has a mastic front and covers an area of 20 by 90 feet, exclusive of a rear wing 45 feet in length.]

1853. Owned by John M. Rhodes; occupied by Union Printing Office—2 stories, 20x60; $7,000.

J STREET—SECOND TO THIRD.

1853. Owned by A. Myer; occupied by Fletcher & Co., Clothiers—1 story, 20x60; $5,500.
1854. Owned by H. W. Stein; occupied by H. W. Stein & Co., Clothiers—1 story, 20x70; $4,000.
1852. Owned by E. P. Figg; occupied by E. P. Figg & Co., Merchants—2 stories, 21x100; $22,000.
1852. Owned and occupied by D. O. Mills & Co., Bankers—2 stories, 20x80; $9,500.
1853. Owned by J. M. Jessup; occupied by L. & S. Openheim, Variety Store—1 story, 20x70; $5,500.
1853. Owned by Carrol, Mowe & Trowbridge; occupied by Berry & Wade, Merchants—1 story, 20x80; $13,000.
1852. Owned by E. & M. Sheggs; occupied by Keyes & Co., Clothiers; Collins & Co., Hatters; 3 stories, 40x 80; $30,000.
1853. Owned by C. Covilland; occupied by Newburg & Jacobs, Cigar Store—1 story, 15x40; $4,000.
1853. Owned by McCall & Moore; occupied by A. Despecher, Merchant—1 story, 20x100; $10,500.
1853. Owned by ———; 1 story, 20x100.
1853. Owned by Read & Co.; occupied by Read & Co., Bankers; Hiller & Andrews, Jewelers; Stow & English, Land Agents; Secretary of State and Lawyers' Offices; Post Office; C. Binney, Bookseller; Kirk Brothers, Booksellers; B. D. Fry, Justice of the Peace, etc.—2 stories, 80x160; $105,000.

[THE OVERTON BLOCK.—Covering the former site of the Overton Block, (and still retaining that designation, by courtesy), on the corner of J and Third streets, is the splendid brick structure of Loyd Tevis and J. B. Haggin, Esqs., with a frontage on J street of 60 feet, by 160 on Third, two stories high. The first floor of the J street front is occupied by Read & Co.'s Banking House, Hiller & Andrews' handsome Jewelry Store, and the Metropolitan Saloon, owned by George Wright & Co. Commencing with the Real Estate Office of Messrs. Stow & English on Third, the balance of the ground floor is separately occupied as follows, to wit: by C. Binney, Kirk Brothers and Winn & Taylor, Booksellers; B. D. Fry's Justice's Office; Pearl Saloon, and Post Office. The second story contains a large number of offices devoted to the law and medical professions, Secretary of State's Office, State Library, &c. This is a permanently built block, comfortable and convenient in all its interior arrangements, and affords a handsome per centage on the amount of the investment. It is thoroughly fire-proof, and beautified on the outside by a coating of gray mastic.

J STREET—THIRD TO FOURTH.

1853. No. 62—owned by W. T. Kennedy & Bro.; occupied by O. Beinstein, Clothier; Baker & Barber, Engravers; 3 stories, 20x80; $11,000.
1853. No. 64—owned by C. Myers; occupied by John Jenkens, Saloon—1 story, 20x70; $12,000.
1853. No. 72—owned by G. W. Bierce; occupied by A. Aurich & Co., Clothiers; 1 story, 20x50; $5,500.
1854. No. 76—owned by L. A. Booth; occupied by S. Hiller, Clothier—1 story, 20x60; $6,000.
1854. No. 74—owned by Booth & Reynolds; occupied by ———, $6,000.
1854. No. 78—owned by Boyd & Davis; occupied by James Daly, Saloon—2 stories, 26x50; $6,000.
1854. No. 69—owned by Fixary & Co.; occupied by John Bosler, Market—1 story, 20x70; $5,500.
1854. No. 71—owned by Hooker & Co.—2 stories, 20x100; $8,000.

1853. No. 73—owned by Brown, Henry & Co.; occupied by Landers & Oliver, Dry Goods—1 story, 20x80; $6,000.
1853. No. 75—owned by Lewis Harris, Winans & Hyer, Agents; occupied by Mrs. Lanos, Dry Goods—1 story, 20x70; $10,000.
No. 77—owned and occupied by Brown, Henry & Co., Clothiers—1 story, 20x70.
1853. No. 79—owned by T. S. Mitchell; occupied by T. S. Mitchell & Co., Shoe Store—2 stories, 20x100; $15,000.
1853. No. 81—owned by T. S. Mitchell; vacant—2 stories, 20x100; $15,000.
1853. No. 85—owned by S. D. Jones; occupied by S. D. Jones & Co., Shoe Store—2 stories, 20x80; $13,000.
1853. No. 87—owned by Chesley & Leavitt; occupied by Shaber & Co., Bath House—2 stories, 20x80; $9,000.
1854. No. 83—owned by R. C. Downes; occupied by L. O. & Co.—$8,000.
1854. No. 89—owned and occupied by J. R. Bradford, Hat Store—1 story, 20x50; $3,750.
1854. No. 91—owned and occupied by Hamburger & Brother, Dry Goods—1 story, 20x50; $3,300.
1854. No. 93—owned by Greenebaum & Brother; occupied by C. C. Auld, Dry Goods—1 story, 20x50; $8,500.
1854. No. 95—owned by Roggenberger & Co; occupied by ——, 1 story, 20x50; $8,500.
1854. No. 97—owned by Philo West; occupied by J. H. Gordon—1 story, 20x100; $5,000.

J STREET—Fourth to Fifth.

1854. No. 100—owned by Mr. Newman; occupied by Hawmark & Davidson, Clothiers—one story, 20x50; $3,500.
1854. No. 102—owned and occupied by S. Bithell, Book Store—one story, 20x60; $5,000.
1854. No. 106—owned and occupied by Lewis & Aronson, Clothiers—one story, 20x65; $3,500,
1852. No. 112—owned by J. S. Barber; occupied by E. M. Block & Co., Clothiers—one story, 20x65; $9,000.
1854. No. 114—owned by C. Whalley; occupied by Dunbar & Co., Druggists—one story, 20x100; $17,000.

[Dunbar & Co., victims of one or two conflagrations, have now one of the finest fire-proof brick Drug Stores in the State, No. 114, south side of J street, between Fourth and Fifth. It is one story high, 100x120 feet, with a mastic front. Their collection of Drugs, Medicines and fancy articles of the trade, is truly elegant.

1853. No. 116—owned by J. Perchbaker; occupied by Whalley & Co., Druggists—one story, 20x100; $17,000.
1853. No. 118—owned by L. Hagan; occupied by James Bailey, Jeweler—one story, 20x60; $6,000.
1853. Owned by Bushnall; vacant—two stories, 20x80; $7,000.
1853. No. 107—owned by Joseph & Martzen; occupied by Burr & McGregor, Saloon—one story, 20x80; $9,000.
1853. No. 109—owned by C. J. Hein; occupied by D. E. Hubbard, Dry Goods—two stories, 20x80; $8,000.
1854. No. 113—owned by D. M. Jordan—two stories, 20x80; $14,000.
1854. No. 119—owned by Davis & Co.; occupied by 'Cheap John, outside chances,'—one story, 20x70; $4,500.
1853. No. 121—owned by Bushnell; occupied by Kohn & Brother, Dry Goods—one story, 20x80; $6,500.
1854. No. 123—owned and occupied by B Courtois & Co., Dry Goods—one story, 20x60; $4,000.
1853. No. 125—owned and occupied by Burton & McCarty, Merchants—one story, 20x75; $5,000.
1853. No. 126—owned by H. Watchorst; occupied by Fogg & Strowbridge, Shoe Store; County Officers; Governor's Office—two stories, 20x80 $12,000.

J STREET—Fifth to Sixth.

1853. No. 111—owned —— J. H. Gass, Agent—two stories, 26x60; $12,000.
1853. No. 128—owned by A. Myer; occupied by Loeb & Brother, Clothiers—one story, 20x80; $6,500.
1854. No. 130—owned by Louis Shawl; occupied by Greenbaum & Bro., Clothiers—one story, 20x70; $3,300.
1853. No. 132—owned by A. Alexander; occupied by Stodder & Zeitler, Hareware—one story, 20x80; $5,500.
1853. No. 134—owned by Moses Hyman; occupied by J. C. Cissna & Co., Clothiers—one story, 20x90; $3,500.
1854. No. 136—owned by D. Simmons; occupied by U. Simon, Clothier—one story, 20x60; $6,000.
1854. No. 140—owned by Smith & Legee; occupied by Clowes, Hillyer & Co., Merchants—one story, 20x100; $5,500.
1854. No. 142—owned by Henry Van Every; occupied by H. Van Every, Hardware—1 story, 20x100; $1,200.
1853. No. 144—owned by Wm. Brown; occupied by Woodward & Co., Merchants—one story, 20x120; $9,000.
1853. No. 146—owned and occupied by Ford & Co., Merchants—one story, 20x120; 9,000.
1853. No. 148—owned by J. W. Bell; occupied by John Gillig, Stove Dealer—one story, 20x100; $12,000.
1853. No. 150—owned by J. G. Brewton; occupied by J. Gillig, Clothier—one story, 20x100; $6,500.
1853. No. 152—owned by J. Stattheimer; occupied by Louis Sloss & Co., Merchants—one story, 20x70; $5,000.
1853. No. 158—owned and occupied by W. T. Grissim & Co., Merchants—two stories, 20x80; $11,000.
1854. No. 129—owned by A. Godchaix—one story, 20x80; $4,500.
1853. No. 139—owned by R. H. McDonald, Miner's Drug Store, Druggist—one story, 20x100; $11,000.

[Miner's Drug Store.—This building, situated on J street, north side, between Fifth and Sixth, and kept by Dr. R. H. McDonald, general dealer and manufacturer of Chemicals and Drugs, is 20x100 feet, one story high, with imitation marble front, and thoroughly fire-proof. It is the Pioneer Drug Store of the block, and finished throughout after the finest style of workmanship. Its heavy interior cornices, shelves, drawers, and show-cases, either of solid or veneered mahogany, which impart to the storeroom an appearance of elegance highly becoming to the business for which it is used.]

1854. No. 141—owned by Taylor & Vansycle; occupied by J. R. Ramsdell & Co., Merchants—one story, 20x80; $4,000.
1854. No. 143—owned and occupied by H. Kohler, Hat Store—one story, 20x60; $3,550.
1854. No. 155—Samuel Rich, Agent; occupied by Atwill & Co., Music—one story, 20x60; $4,000.
1852. No. 157—owned and occupied by J. Madison, Saddler—rebuilt 1854, two stories, granite front, 2 stories 20x75; $12,000.
1852. No. 159—owned by Napoleon Smith—one story, 20x75; $3,000.

J STREET—Sixth to Seventh.

1853. No. 162—owned by Charles Knox; occupied by N. Koshland, Clothiers—one story, 20x70; $6,000.
1854. No. 166—owned by Eberlee, Gove & Co.; occupied by Loveland, Flagg & Co., Merchants—one story, 20x80; $5,000.
1853. No. 168—owned by Youngs & Kibbie; occupied by Kraner, Quvey & Co., Merchants—two stories, 20x80; $12,500.

1854. No. 164—owned by Mr. Simonson; vacant—one story, 20x60; $3,500.
1854. No. 174—owned by E. G. Baker; occupied by Baker & Swinerton, Tinmen—one story, 20x80; $5,000.
1854. No. 176—owned and occupied by J. D. Lord & Co.—80x20 and 20x56 rear, two stories; $16,000.
1853. No. 182—owned and occupied by Klopenstine & Co., Merchants—one story, 20x80; $5,500.
1853. No. 184—owned and occupied by Hull & Lohman, Merchants—two stories, 20x80; $9,000.
1853. No. 188—owned by Cheap John; vacant—one story, 20x60; $4,500.
1854. No. 190—owned and occupied by J. L. Polhemus, Druggist—two stories, 20x80; $10,000.

[After being twice burnt out, Mr. J. L. Polhemus has built himself a two story fire-proof brick house on the corner of J and Seventh streets, 20x80 feet in proportions, where he keeps a large assortment of Drugs and Medicines. Mr. Polhemus is one of the pioneer Druggists of the State.]

1854. No. 161—owned by J. M. Jessup; occupied by Howard, Bardaile & Co.—two stories, 20x80.
1854, No. 163—owned by Samuel Philips; occupied by Watson & Bein, Hardware—one story, 20x70; $4,000.
1854. No. 165—owned by Gilbert Griswold; occupied by Freedman, Kellar & Co.—one story, 20x70; $3,000.
1854. No. 167—owned and occupied by S. Roth, Saddler—one story, 20x50; $2,500.
1854. No. 169—owned by N. Wykoff; occupied by S. I. Marks & Co., Cigar Store—one story, 20x50; $2,500.
1852. No. 171—owned by Samuel Rich; occupied by Benchley & Gassaway, Merchants—one story, 20x100; $9,000.
1853. No. 173—owned by George Hardy; Mineral Point House, Hotel—three stories, 20x130; $15,000.
1853. No. 175—owned and occupied by Sneath, Arnold & Co., Merchants—one story, 20x100; $5,800.
1853. No. 177—owned by Mr. Galloway; occupied by D. W. Earl & Co., Merchants—1 story, 20x100; $5,800.
1854. No. 181—owned by L. H. Kraft; vacant—three stories, 20x80; $10,000.
1854. No. 183—owned by B. B. Bullock; occupied by W. Walker & Co., Liquor Store—1 story, 20x75; $4,500.
1854. No. 191—owned by R. H. McDonald; occupied by Burton, Powers & Culver, Merchants—one story, 20x60; $7,000.

J STREET, Seventh to Eighth.

1853. No. 192—owned and occupied by Lindly & Hoops, Merchants—one story, 20x80; $7,500.
1854. No. 200—owned and occupied by Klinhans & Co., Merchants—one story, 20x80; $5,000.
1853. No. 218—owned and occupied by Loryea & Hesse, Clothiers—one story, 20x60; $5,000.
1853. No. 216—owned and occupied by R. M. Folger; brick front only; $1,000.

J STREET—Eighth to Ninth.

1852. No. 242—owned by Samuel Norris; occupied by Bailey & Farmer, Hotel—two stories, 20x80;—$17,500.
1852. No. 244—owned by Sam'l Norris; occupied by Sullivan & Allen, Merchants—2 stories, 20x80;—$17,500.
1853. No. 246—owned and occupied by Crocker, Brother & Co., Clothiers—two stories, 25x60; $9,000.

J STREET—Tenth to Eleventh.

1854. Owned and occupied by Marshal & Nye, Blacksmiths—two stories, 40x50; $5,000.
1854. No. 257—owned and occupied by Bohl & Bro., Bakery—two stories, 20x80; $4,500.

SECOND STREET.

1852. Owned by Tevis & Haggin; occupied by County Hospital—two stories, 25x80; $12,000.
1852. Owned by B. F. Hastings & Co.; occupied by L. Herzog & Co., Clothiers—two stories, 17x40.
1852. Owned by B. F. Hastings & Co.; occupied by Wells, Fargo & Co., Express and Banking House—two stories, 25x40.
1853. Owned and occupied by Adams & Co., Express and Banking House—three stories, 40x100; $70,000.
1852. Owned by John Kirk; occupied by Hardenbergh & Corse, Orleans Hotel—three story, main building 85x59, two wings 27x100 each; $130,000.

[Orleans Hotel.—No Hotel in the State has a wider celebrity than the building under consideration, located on Second, between J and K streets. Originally it was constructed entirely of wood, by a company from the city of New Orleans. It was destroyed in the conflagration of November, 1852.

The present edifice was commenced immediately after that memorable event, under the proprietorship and auspices of Messrs. Hardenbergh & Henarie, and completed in just twenty days and six hours after the laying of the first brick in the foundation. The main structure is 85 by 50 feet, 3 stories high, containing 40 bed-rooms, exclusive of parlors and saloon on the ground floor, the latter occupying the entire area of the building. A billiard saloon, one story high, was added as a north wing, in July, 1853, 27 by 95 feet in proportions. A south wing was built in October following three stories high, containing a dining room 27 by 70 feet, and a kitchen on the first floor, and a Ladies' Ordinary, and 56 bed-rooms in the second and third stories--making a total of 96 bed-rooms, with sealed walls and excellent ventilation.

Between the two wings of the Orleans Hotel, is a court yard, laid down in sod, and containing a fountain in constant play,

The main building having been erected at a time when labor and material were high, cost $85,000. The whole cost, inclusive of lot and wings, amounts to $176,000. Additions and repairs are still being made, such as the ornamental feature of a mastic front, a portico, etc. An alteration has also been made in the grand saloon, by dividing into three compartments, used separatety for Stage Office, Reading Room, and Bar Fixtures. Hardenbergh & Corse, Proprietors. Owned by John Kirk. Charles H. Shaw, Architect.

1852. Owned by G. L. Tucker; occupied by Charles Chandler, Verandah Hotel—two stories, 50x60; $15,000.
1852. Owned by G. L. Tucker; vacant—two stories, 20x50; $15,000.
1853. Owned by Sacramento City; occupied by Sacramento Engine Co., No. 3—two stories, 20x50; $10,000.

THIRD STREET.

1854. Owned by Sacramento City; occupied by Confidence Engine Co., No. 1—two stories, 20x65; $5,500.
1854. Owned by Sacramento City; occupied by Mutual Hook and Ladder Co., No. 1—two stories, 20x65, $5,500
1853. Owned by Geo. W. Mowe; occupied by A. F. Sloper, Market—one story, 20x60; $2,500.
1853. Owned by Rosannah Hughes; occupied by —— two stories, 20x60; $9,000.
1854. Owned and occupied by Rosannah Hughes; one story, 20x55; $4,500.

FOURTH STREET.

1854. Owned and occupied by G. J. Overshiner, Blacksmith—one story, 40x60.
1854. Owned by F. S. Malone & Smith, Livery Stable—one story, 40x60;—$2,000.
1854. Owned and occupied by F. S. Malone & Smith, Livery Stable—one story, 20x30;—$2,000.
1854. Owned and occupied by Van Winkle & Duncan, Hardware—two stories, 40x40; $7,000.
1854. No. 56—owned and occupied by A. B. Youmans, Undertaker—two stories, 20x60; $6,000.
1854. Owned by James Bailey; occupied by Dawson—two stories, 60x80; $10,000.

FIFTH STREET.

1853. Owned by Sacramento City; occupied by Eureka Engine Co., No. 4, firemen—2 stories, 20x40; $6,000.
1853. Owned by — Alexander; vacant—two stories, 18x40.
1853. Owned by — Alexander; vacant—one story, 18x30.
1854. Owned and occupied by J. Coffee, Hotel—three stories, 20x80; $10,000.
1854. Owned by Chas. Jonghous; occupied by Chas. Fajard & Co., Liquor Store—one story, 20x40; $2,500.

SIXTH STREET.

1854. Owned and occupied by Watson & Bein, Hardware—one story, 20x40; $2,000.
1854. Owned and occupied by Presbyterian Church—one story, 60x90; $25,000.

[FIRST CONGREGATIONAL CHURCH.—This splendid edifice, now approaching completion, is situated on the east side of Sixth street, between I and J. Its ground base is 62 by 88 feet, with a front central tower projecting nine additional feet, 18 feet broad, 50½ feet high from base, surmounted by a belfry 16 feet square by 22 feet in hight. Under the belfry is a clock dial, and in it is to be placed a bell weighing 1517 pounds, similar in tone to the one destroyed by the recent general conflagration. The church room has an area of 57 feet 4 inches by 77 feet 8 inches, 26½ feet high in the clear, from floor to ceiling. Front and tower walls 20 inches thick; side walls 16 inches, with five buttresses on either side. There are two turrets on the front corners, ascending 44 feet from ground to top, and projecting 12 feet above the roof. The building contains three front doors and three windows. Attached to the rear of the main edifice, with a central opening on the first floor into the pulpit, is the pastor's study, two stories high, 17 by 26 feet in dimensions. The pulpit contains two fluted columns, to relieve the eye, between it and the recess behind. A front choir gallery, 8 feet above the floor, and 12 feet wide, is reached in front by two exterior entrances. Mr. A. C. Sweetser, Architect; J. H. Benton, Pastor.

Style of workmanship—Castelated Architecture. Cost of lot and building, $25,000.

1854. Owned and occupied by James McGuire, Blacksmith—one story, 20x40; $2,500.
1854. Owned and occupied by C. Rave, Gunsmith—one story, 20x60; $2,500.
1854. Owned and occupied by John Shubar, Hotel—two stories, 23x60; $7,000.

SEVENTH, BETWEEN H AND I.

1854. Owned and occupied by Miss Carlota Marcoletta—two stories; $4,000.

SEVENTH, BETWEEN I AND J.

1854. Owned and occupied by Knox & Farquherson—15x15; $1,500.

EIGHTH STREET.

1853. Owned by Sac. City; occupied by Confidence Engine Co., No. 2, firemen—2 stories, 16x55;—$7,000.
1853. Owned by Sacramento City; occupied by Alert Hook and Ladder Co., No. 2, firemen, two stories, 16x55;—$7,000.

NINTH STREET, BETWEEN J AND K.

1854. Owned by Chas. Elmer & Co—15x20; $650.

THIRD STREET, BETWREN M AND N.

1854. Two dwellings owned by Elizabeth Lamson; occupied by Doctors Morse & Hatch—20x40 each; $5,000.

K STREET—Front to Second.

1853. Owned by Winans & Hyer; occupied by Bar, Griggs & Coursen, Merchants—3 stories, 20x90.
1852. No. 10—owned by Wm. Chesley; occupied by King, Barroll & Co., Merchants—2 stories, 20x60; $7,500.
1852. No. 24—owned and occupied by Terhune & Edwards, Merchants—1 story 20x80; $3,500.
1852. No. 26—owned by James McGill; occupied C. C. Pendergast, Merchant—1 story, 20x60; $3,000.
1852. No. 28—owned by John Rivett; occupied by Rivett & Co., Upholsterers—2 stories, 20x65; $5,000.
1852. Owned by Boyd & Davis; occupied by Democratic State Journal Printing Office—2 stories, 30x65; $11,000.

1852. Nos. 13-15—owned and occupied by Lady Adams Co., Merchants—2 stories, 40x75; $35,000.
1852. Owned by Henry Winkle; vacant—20x65; $4,500.
1852. Owned by Henry Winkle; vacant—1 story, 20x65; $4,500.
1851. Owned by John M. Rhodes; occupied by Sacramento City Bank—2 stories, 25x30; $6,000.
1852. Owned by John M. Rhodes; occupied by G. B. Harned & Co., Druggists—2 stories, 20x25; $6,000.

K STREET—Second to Third.

1851. Owned by P. B. Cornwall; occupied by Howard & Co., Druggists—1 story, 20x40; $2,000.
1852. Owned by P. B. Cornwall; occupied by W. B. Strong & Co., Fruit Store—1 story, 20x40; $2,000.
1853. Owned by P. B. Cornwall; occupied by J. G. Armor, Painter—1 story, 20x40; $2,000.
1852. No. 40—owned and occupied by Booth & Co., Merchants—1 story, 20x80; $6,000.
1852. No. 42—owned by Mr. Goss; occupied by O. Simmons & Co., Hardwaremen—2 stories, 20x100; $8,000.
1852. No. 44—owned and occupied by Curry & Co., Merchants—2 stories, 20x100; $8,000.
1852. No. 46—owned and occupied by Hammond & Co., Hardwaremen—2 stories, 20x100; $10,000.
1852. No. 48—owned by J. H. Trowbridge; occupied by T. W. Penny & Co., Merchants—2 stories, 20x100; $11,500.
1852. No. 50—owned by J. H. Trowbridge; occupied by J. B. Blanchard & Co., Hardwaremen—2 stories, 20x100; $11,500.
1852. No. 52—owned and occupied by E. H. Miller & Co., Merchants—2 stories, 20x100; $5,000.
1852. No. 52—owned by Richard Chenery; occupied by George B. Gammons & Co., Merchants—2 stories, 20x100; $11,300.
1852. No. 54—owned and occupied by C. P. Huntington & Co., Merchants—2 stories, 20x100; $2,000.
1852. Nos. 56-58—owned and occupied by Stanford Bros., Merchants—2 stories, 40x80; $7,000.
1852. Owned by Lackett; occupied by Morehouse & Brainard, Merchants; 2 stories, 20x80; $9,000.
1852. Owned by Miss Precilla Carswell; occupied by C. Morrill, Druggist—2 stories, 20x100; $14,000.
1854. No. 41—owned by J. Cochran; occupied by J. L. Cochran & Co., Bakery—20x140; $12,000.
1853. No. 47—owned by Mowe & Phelan; occupied by Polley & Co., Flour Merchants—1 story, 20x100; $6,000.
1853. No. 49—owned by W. T. Kennedy; occupied by Polley & Co., Flour Merchants—1 story, 20x100; $4,500.
1853. No. 55—owned by W. T. Kennedy—1 story, 20x100; $4,500.
1853. Owned by Towne & Van Winkle; occupied by Potter & Scott, Ship Chandlers—1 story, 20x75; $5,500.
1853. No. 57—owned by H. Grice; occupied by Rodgers & Co., Liquor Store—1 story, 20x80; $6,000.
1852. No. 61—owned by P. Kalkman; occupied by Kalkman & Co., Clothing Store—1 story, 20x80; $10,000.

K STREET—Third and Fourth.

1854. Owned by Munson & Latham; occupied by J. A. Lynch & Co., Clothing Store—2 stories, 20x60; $11,000.
1854. Owned by Munson & Latham; Saloon—2 stories, 20x60; $11,000.
1854. Owned by Maddux & Co.; occupied by Maddux & Co., Merchants, and I. O. O. F.—3 stories, 40x90; $35,000.
1853. No. 70—owned by C. J. Hein; occupied by Jackson, Noonen & Co., Importers—1 story, 20x60; $7,000.
1852. No. 80—owned by Adison Martin; vacant—1 story, 20x60.
1852. No. 82—owned by Adison Martin; vacant—1 story, 20x60; $6,000.
1852. No. 67—owned by Logan & Watchorst; occupied by Dr. T. M. Logan, Druggist—2 stories, 20x60; $6,000.
1853. No. 72—owned by Gratiot & Co.; vacant—1 story, 20x30; $6,000.
1852. No. 69—owned by Grim & Rumler; vacant—2 stories, 20x60.
1852. No. 71—owned by Boyd & Davis; occupied by H. C. Lee, Sewing Factory—2 stories, 20x60; $5,000.
1852. No. 73—owned by Boyd & Davis; occupied by Sacramento Hotel—2 stories, 20x60; $5,000.
1852. No. 75—owned by Boyd & Davis; vacant—2 stories, 20x60; $5,000.
1853. No. 77—owned by Stanford Bros.; occupied by B. C. Newcomb, Furniture Dealer—2 stories, 20x60; $4,500.
1853. No. 85—owned by Cothrin & Potter; occupied by Bullard, Cothrin & Potter, Merchants—1 story, 20x100; $9,500.
1853. No. 87—owned by James Carolan; occupied by Gill, Clark & Co., Merchants—1 story, 20x100; $9,500.
1854. No. 89—owned by Mr. Gray; vacant—1 story, 20x80; $3,500.
1854. Owned and occupied by A. J. Nelson, Saddler—2 stories, 20x80; $3,000.
1854. No. 91—owned by James Bailey; occupied by George Whitney & Co., Furniture Dealers—2 stories, 20x80; $6,000.
1850. No. 93—owned by James Bailey; occupied by Dixon & Hillhouse, Tinners—2 stories, 20x80, $6,000.

K STREET—Fourth to Fifth.

1852. No. 96—Owned and occupied by Nevett & Co., Tinners—1 story, 20x80; $7,500.
1854. Owned by Day & Stevenson; vacant—2 stories, 20x59; $5,000.
1852. No. 95—owned by Mrs. W. M. Carpenter; occupied by Meeker & Co., Merchants—1 story, 20x80; $6,000.
1852. No. 97—owned by Weston; occupied by Wilcox & Co., Merchants—1 story, 20x80; $10,000.
1853. No. 99—owned by Winans & Hyer; occupied by Wilcox & Co., Merchants—1 story, 20x80; $5,000.
1853. No. 101—owned by Winans & Hyer; occupied by Tuck-Lung-Ho, Merchant—1 story, 20x80; $5,000.
1853. No. 103—owned by John Wood; occupied by B. P. & D. Moore, Furniture Dealers—2 stories, 20x80; $8,000.
1853. No. 105—owned and occupied by Hamilton & Howlett, Merchants—1 story, 30x80; $7,000.
1853. No. 107—owned by S. S. Crane; occupied by L. F. Reed & Co., Merchants—1 story, 25x80; $6,000.
1854. No. 111—owned by S. S. Crane—2 stories, 25x80; $6,000.
1853. No. 118—owned and occupied by Wood & Kenyons, Merchants—1 story, 20x80; $6,500.

K STREET—Fifth to Sixth.

1853. No. 134—owned by Dr. Moore; occupied by Hubbard & Co., Flour Merchants—1 story, 20x60; $5,000.
1854. No. 127—owned by P. Vertimer; occupied by P. Vertimer & Co., Merchants—1 story, 20x60; $3,500.

K STREET—Sixth to Seventh.

1853. Owned by R. D. Ferguson; occupied by J. Holmes, Saloon—one story, 20x60; $5,000.
1853. No. 164—owned and occupied by Smith & Barclay, Livery Stable—two stories, 40x100; $8,000.
1854. No. 166—owned and occupied by Smith & Barclay, Livery Stables—one story, 20x80; $8,000.

1854. No. 170—owned and occupied Kingsley & Singleton, Saddlers—one story, 20x60; $3,500.
1853. Owned by D. C. Callahan; by Golden Eagle Hotel—three stories, 25x140; $25,000.

K STREET—Seventh to Ninth.

1853. Owned and occupied by Peter Kieffer, Bakery—two stories, 20x40; $5,200.
1853. Owned by Mr. Alexander; occupied by family—one story, 20x40; $1,250.
1854. Owned by Mr. Alexander; occupied by family—one story, 20x40; $1,250.
1853. No. 160—Corner Sixth—owned by —— occupied by A. D. Rightmire—one story; $7,000.

L STREET—Between Front and Second.

Corner M and Seventh—a dwelling; Dr. G. Morgan—36x20; $4,000.

L STREET—Between Second and Third.

1853. Corner L and Seventh—J. Luce, dwelling—20x30; $2,000.
1854. A dwelling, owned by John Levitt; occupied by Mrs. Smith—20x66; $4,000.
1852. A dwelling, owned and occupied by Wm. Chesley—20x66; $4,000.
1852. A dwelling, owned by G. L. Tucker; occupied by C. C. Sackett—20x36; $2,500.
1854. A Lime Depot, 40x40; owned and occupied by J. H. Culver; $3,000.

FRONT STREET.

1853. Owned by Sacramento City; Water Works—two stories, 126x60.
1852. Owned by S. C. Bruce; occupied by Hall & Brown, Merchants—two stories, 20x100; $9,500.
1853. Owned by S. C. Bruce; occupied by Hall & Brown; $9,500.
1854. Owned by S. W. Burke; occupied by S. W. Burke & Co., Merchants—two stories, 36x100.
1854. Owned by R. J. Watson; commenced; to be two stories, 26x100.
1853. Owned by ——, Winans & Hyer, Agents; vacant—three stories, 20x80.
1853. Owned by ——, Winans & Hyer, Agents; occupied as Saloon—three stories, 20x80.
1853. Owned by ——, Winans & Hyer, Agents; occupied by Clowes, Hillyer & Co., Merchants—two stories, 20x100.
1853. Owned by ——, B. F. Hastings, Agent; occupied by W. M. Hares & Co., Merchants—one story, 20x100.
1853. Owned by W. S. Northam; occupied by G. O. Perry & Co., Merchants—one story, 20x100.
1853. Owned and occupied by Barton & Grimm, Auctioneers—one story, 20x100.
1853. Owned by Samuel Brannan; occupied by Mark Robinson & Co., Merchants—one story, 20x80.
1853. Owned by Samuel Brannan; occupied by King, Barroll & Co., Merchants—one story, 20x80.
1853. Owned by Samuel Brannan; occupied by Whetstone & Co., Merchants—one story, 20x80.
1853. Owned by Samuel Brannan; occupied by H. B. Pomeroy & Co., Merchants—one story, 20x80.
1853. Owned by Samuel Brannan; occupied by Mark Robinson, Merchant—one story, 20x80.
1853. Owned by W. M. Carpenter; occupied by ——; three stories, 80x100.
1849. Owned and occupied by Binninger, Green Tree Tavern—two stories, 60x40.
1852. By Bowstead & Woods, Foundry—one story, 30x50.

I STREET.

1854. Owned and occupied by Lombard & Goss, Foundry—three stories, 30x50.
1853. Owned and occupied by Lombard & Goss, Flouring Mill—three stories, 60x40.

THIRD STREET—Between L and M.

Mrs. Torry, dwelling—$3,000.
1854. A dwelling, owned and occupied by F. C. Smith, on N street, corner Ninth—two stories, 42x51; $6,000.
1854. A Stable—C. A. McNulty, N street, corner Seventh and Eighth—26x30, two stories.

MISCELLANEOUS.

Brick Church, on Fifth, $6,600.
1852. A dwelling, corner of E and Eleventh; owned by A. Frierson; occupied by S. A. McMeans—2 stories, 26x45 main building; addition 20x25; $16,000.
1854. A dwelling, P. L. Edwards, F and G and Sixteenth and Seventeenth; two stories, 20x60; $7,500.
1854. A dwelling, W. Walker, B & C and Thirteenth and Fourteenth; $13,000.
A dwelling, 19 and 20, and B and C; $4,000.
A dwelling, Mrs. Merrill, H and I and Fourteenth and Fifteenth. $3,000.
A dwelling, J, between Nineteenth and Twentieth; $5,000.

CALIFORNIA STAGE CO.

OFFICE, ORLEANS HOTEL,

SECOND STREET, BETWEEN J AND K,

SACRAMENTO.

J. BIRCH, - - - PRESIDENT.

DAILY CONCORD COACHES

Leave the Orleans Hotel, Sacramento, carrying the U. S. Mail, viz:

Marysville and Shasta,

Touching at

Charley's Rancho, Bidwell's Rancho, Hamilton City, Oak Grove, Clear Creek, Lawson's, Tehama, Campbell's Rancho, Red Bluffs, Cotton Wood Creek, One Horse Town, Middletown, Covertsburg, Shasta, Yreka and Pitt River Diggings.

PLACERVILLE,

Diamond Springs, Ringgold, Log Town, Mud Springs, Kingsville, Forty Mile House, Deer Creek, Shingle Machine, El Dorado House, Rail Road House, Carson River House, White Rock Springs. Ohio House.

COLOMA,

Uniontown, Gold Springs, Gold Hill, Weber Creek, Summer'sit House, White Oak Springs, Green Springs, Mormon Island, Negro Hill, Lexington House, Willow Springs, Alder Springs.

MOKELUMNE HILL AND SONORA

Daylor's Rancho, Ion Valley, Jackson, Middle Bar Bridge, Mokelumne Hill, Frenchman's, San Andreas, Kentucky House, Farman's Rancho, Angel's Camp, Valliceti, Murphy's, Carson Hill, Robinson's Ferry, Columbia, Shaw's Flat, Springfield.

DRYTOWN AND JACKSON.

Daylor's Rancho, Wilson's Exchange, Mountain House, Dry Town, Sutter Creek, Willow Springs, White Cottage, Amador, Arkansas.

Greenwood Valley and Georgetown

John Town, Greenwood Valley, Knickerbocker Rancho, Murderer's Bar, Centreville, Pilot Hill, Indian Springs, Salmon Falls, Rolling Hills, Willow Springs, Lexington House Prairie City and Alder Creek.

Mormon Island and Rattle Snake Bar.

Prairie City, Alder Springs, Negro Flat, Negro Hill, Mississippi Bar, Condemned Bar, Daten's Bar, Rattlesnake Bar, Whisky Bar, Horse Shoe Bar, Manhattan Bar, Lacy's Bar.

Ophir, Auburn, Yankee Jim's, Illinois Town,

IOWA HILL, &c.

Newcastle, Secret Diggings, Lynches, Half-Way House, Beale's Bar, Long Bar, Smith's Bar, Horse Shoe Bar, Rattlesnake Bar, Condemned Bar, Manhattan.

Rough and Ready, Grass Valley, Nevada,

AND FORREST CITY.

Kentucky House, Bear River, Round Tent, Zinc House, Buckeye House, Penn Valley, Grass Valley, Rough and Ready, Nevada, Forrest City.

STAGING FROM MARYSVILLE NORTH

TO SEARES DIGGINGS, Oregon House, New York Rancho, Columbus House, Lexington House, Rabbit Creek, Gibbonsville, St. Louis, &c.

TO DOWNIEVILLE, Peori House, Oregon House, Key Stone Rancho, Foster's Bar, Camptonville, Goodyear's Bar, Downieville.

NEVADA, Long Bar, Empire Rancho, Rough and Ready, Grass Valley, Nevada.

BIDWELL'S BAR, Charley's Rancho, Garden Rancho, Wimer's Rancho, Bidwell's Bar.

FORBESTOWN, Sen Ells Rancho, Miller's Rancho, Hansonville, Natchez, Ebensville, Brownsville, Forbestown, Wyandotte. PARK'S BAR, Dry Creek, Long Bar. Park's Bar, Rose and Barton's Bar.

At all of the above places, stoppages are made for the accommodation of Passengers. The Capital Stock of the above Company is ONE MILLION DOLLARS, and is the most extensive and complete Line of stages in THE WORLD.

J. BIRCH,............................**President.**
T. S. STEVENS,...................**Vice President.**
J. P. DEIGHAN,.........................**Secretary.**
C. McLAUGHLIN,.....**General Sup't, Marysville.**

TRUSTEES.

J. Birch, James Haworth, C. Green, C. S. Coover, O. N. Morse, C. McLaughlin, W. F. Hall, F. S. Stevens, J. F. Jenkins.

THE

SACRAMENTO DIRECTORY.

FOR

1854-5.

GENERAL DIRECTORY OF CITIZENS.

ABRAHAMS & WHITNEY, General Agents, 1 Lady Adams' Building.
Abrahams, E. R., of A. & W., 1 Lady Adams' Building.
Ackworth, James, Carpenter, boards Waverly House.
Ad Je, Chinese Laundryman, Third between J and K.
Adam, Conrad, Musician, dwelling G between Sixth and Seventh.
ADAMS & CO., Banking and Express, Second between J and K.
Adams & Co.'s Granite Buildings, Second between J and K. (See Appendix.)
Adams, Grove, Salesman W. T. Grissim & Co.
Adams, James, Carpenter, boards Waverly House.
Adams, Benjamin, Wagon-maker, L next corner Sixth.
Affleck, Thomas B., dwelling corner M and Eighteenth.
Airhart, John, dwelling M between Tenth and Eleventh.
Alden, Thomas C., Clerk, Curry & Co.
Alldrich, William, Veranda.
Aldrich, D. M., Stable-keeper, M between Eighth and Ninth.
Alert Hook and Ladder Company, Hall, Eighth between J and K. (See Appendix.)
Aken, Henry, Tinsmith, Baker & Swinerton.
Alexander, B., Clothing Merchant, 32½ J.
Alexander, M., Tailor, B. Alexander.
Alexander, A., Clothing Merchant, Fletcher & Co.
Alexander, James, Attorney at Law, boards Mrs. Woodland.
Alexander, A. W. Merchant, dwelling Fifth between J and K.

Alexander, James, Real Estate holder, Iowa Hill.
Allbright, Frederick, Cabinet Maker, 70 K.
Allen, Hiram, Clerk, 58 Front.
Allen, William H., Drayman, dwelling corner Q and Second.
Allen, James H., of Wilcox & Co., 97 K.
Allen, Carr & Co., Contractors, 128 K, second floor.
Allen, F. C., of A., C. & Co., 128 K, second floor.
Allen, Robert, of Sullivan & A., 240 J.
Allen, Benjamin, with J. W. Seltzer.
ALLEMAN & STRATTON, Soda Manufacturers, Third, corner Alley between M and N.
Alleman, W. B, of A. & S., Third, corner Alley between M and N.
Alleman, G. K., with A. & S., Third, corner Alley between M and N.
Alta Telegraph Company, Office 4 Adams & Co.'s Building.
Alsop, George B., Saloon-keeper, dwelling Front between Q and R.
Alstaeben, A., Saloon-keeper, Fifth, near I.
Alverson, F., Driver Auburn Road California Stage Company.
Amelung, L. F., Deputy Sheriff, Court House.
AMERICAN RUSSIAN COMMERCIAL ICE COMPANY. (Sitka Ice Company.) Sacramento River above mouth of Slough.
American River Saw Mill, S. L. Hunt & Co., American River, corner Oak and Water.
Ames, Josiah, Boat Carpenter, dwelling corner Fourth and M.
Ames, Josiah P., dwelling Marion House.
Anable, H. S., Miner, James Bailey, 118 T.
Anderson & Littler, Carpenter, corner P and Second.
Anderson, Thomas, of A. & L., corner P and Second.
Anderson, Hunter & Co., Commission Merchants, California Buildings.
Anderson, James, of A., H. & Co., California Buildings.
Anderson, Francis P., dwelling Marion House.
Anderson, Miss, Teacher at Sacramento Academy, M between Eighth and Ninth.
Anderson, Miss Eliza, Milliner, Kellogg & Krauth.
Anderson & Corbet, Boiler Manufacturers, I near Second.
Anderson, Robert, of A. & C., I near Second.
Anderson, Henry P., Carpenter, dwelling Alley between Second and Third and K and L.
Anderson, George B., Drayman, dwelling Seventh near J.
Andrews, John, Iron Shutter Maker, dwelling Belvidere Hotel.
Andrews, Abraham, of Hiller & A., 59 J.
Andrews, John, Clerk California Stage Company, Orleans Hotel.
Andrews, Mathew, Cabinet Maker, Eighth between L and M.
Andrews, Mrs. M., Dress Maker, Eighth between L. and M.
Andrew, John, Blacksmith, Eureka Foundry.
Angrane, Joseph, Wagon Maker, Marshall & Nye.
Ankeny, B. F., Attorney at Law, Reed & A., dwelling corner N and Sixth.
Antares, Storeship, Sacramento River, foot of P.
Antelope, Steamer, landing Storeship Eliza.
Antelope, Storeship, California Steam Navigation Co., river foot of K.
Anthes, John, proprietor Columbus Hall, corner O and Second.

Anthoine, Daniel, Blacksmith, with R. Anderson, I near Second.
Anthony, James & Co., Publishers and Proprietors Union paper and job office, 21 J.
Antrobus & Huber, Intelligence Office, 92½ K.
Antrobus, Charles, of A. & H., 91½ K.
Aotusi, Frank & Co., Refreshment Stand, corner J and Fourth.
Appleman, H., Wholesale Merchant, 137 K.
Appleman, Henry A., Printer, Union office.
APOLLO SEED AND DRUG STORE, C. Morrill, south-east corner K and Third.
Apollo Buildings, Miss Prescilla Carsewell, south-east corner K and Third.
Aq Wa, Chinese Laundryman, Second opposite Veranda.
Arronson, George, of L. Lewis & Co.
Arents, Hiram, Merchant, 225 J, dwelling corner D and Twelfth.
Arents, William, Merchant, dwelling L between Eighth and Ninth.
Arkcoll, John, dwelling Alley between L and M and Second and Third.
Armistead, W. K., Solicitor Democratic State Journal, corner K and Second.
Armor, James G., Dealer in Oils and Paints, 36 K.
Armstrong, Thomas, Engraver, Union office.
Armstrong, John, Plasterer, boards Mineral Point House.
Armstrong & Robinson, (colored) Porters, Second, near Orleans.
Arnold, John, of Sneath, A. & Co., 175 J.
Arnold, Joseph, Waterman, dwelling Alley between I and J and Third and Fourth.
Arnold, William B., dwelling corner I and Tenth.
Ashley & Co., Tin and Coppersmiths, 59 K.
Ashley, William, of A. & Co., 59 K.
Ashley, Joseph K., Saddler, 168 K.
Ashley, J., room El Dorado Buildings.
Asher, A. B., Carpenter, dwelling corner D and Tenth.
Ashworth, William, Stand-keeper, corner J and Front.
Ashbury, William, boards Tremont House.
Assessor of City, office Water Works' Buildings, second story.
Atchison, M. S., Policeman, dwelling M between Fifth and Sixth.
Atkins, John R., Merchant at J. Carolins, 2 J.
Attorney of City, office Water Works' Buildings, or 15 Read's Buildings.
Attorney of County or District, office Bennett's Masonic Buildings.
Atwill & Co., Music and Fancy Dealers, 155 J.
Aubury, Elliott, Justice of Peace, dwelling Fifth between K and L.
Auld, C. C., Dry Goods Merchant, 93 J, dwelling N between Seventh and Eighth.
Aurich, A. & Co., Clothing Merchants, 72 J.
Aush, Adolph A., Clerk, P Vertimer, 127 K, corner Fifth.
Aveline, O. H., Carrier Democratic State Journal, dwelling corner F and Fifteenth.
Avery, J. W., Dealer in Doors and Windows, Second, between L and M.

Avery, Ira, with J. W. Avery, Second, between L and M.
Ayers, E., Wholesale Stove and Tinware Merchant, 154 and 156 J.

B

Babson, Seth, Architect, Fifth between J and K.
Baptist Church, O. C. Wheeler Pastor, Fourth between K and L.
Bache, Louis, Policeman, Police Office.
Bache, Frank, Blacksmith, with Homes & Prader.
Badlem, Mrs., dwelling corner E and Twelfth.
Bagley, James, Bootmaker, Webster & Co.
BAILEY, JAMES, Importer of Watches and Jewelry, 118 J.
Bailey, William, Importer of Watches and Jewelry.
Bailey, Joseph, Bricklayer, boards Mrs. Forrey.
Bailey, F. A., Physician, boards St. Charles Hotel.
Bailey, Samuel M., of Palmer & B., 238 and 240 J.
BAILLIE, T. B., Physician and Druggist, 153 J.
Baker & Swinerton, Stove and Tinware Merchants, 174 J.
Baker, E. G., of B. & S., dwelling San Francisco.
Baker, G. H., Artist, Union Building.
Baker, M., with Alleman & Stratton.
BAKER & HAMILTON, Seed and Agricultural Store, 11 J.
Baker, L. L., of B. & H., 11 J.
Baine, Christopher, Wagon Maker, corner H and Tenth.
Baldwin, S. S., Boatman, Atlantic Exchange, Front street.
Baldwin, Thomas, Engineer, Eureka Flour Mills.
Baldwin, Stephen F., Fisherman, at Mrs. McKenzie's.
Balentine, Alexander, Boiler Maker, with Anderson & Corbet.
Ball, N. A. H., City Collector, office W. W. Buildings, room Adams & Co.'s Building.
Ball, Joel, Dentist, 66 J, dwelling O between Second and Third.
Ball, Mrs. Mary, dwelling corner J and Fourteenth.
Ball, Miss, Music Teacher, dwelling N between Seventh and Eighth.
Banvard, Benjamin, Brick Mason, boards Waverly House.
Baranco, V. B., Book-keeper, Adams & Co.
Barber, E. L., Engraver, Union Building third floor.
Barber, Wm. M., Blacksmith, dwelling K between Tenth and Eleventh.
Barclay, James, of Smith & B., 164 and 166 K.
Barclay, George R., Steamboat Captain, R. P. Johnson.
Barenkemp & Co., Soda Manufacturers and Importers of Ale and Porter, 112 K.
Barenkemp, John, of B. & Co., 112 K.
Barenkemp, Frank, Bottler, 112 K.
Barker, Samuel, Butcher, St. Louis Market, 154 K.
Barnard, S. G., Carpenter, National House.
Barnes, William, Veranda.
Barnett & Welch, Blacksmiths, J between Twelfth and Thirteenth.
Barnett, Joseph, of B. & W., J between Twelfth and Thirteenth.
Barney, Mrs. M., keeper Tremont House, corner Fifth and K.

BARR, GRIGGS & COURSEN, Wholesale Merchants, 48 Front corner K.
Barr, John C., of B. G. & C.
Barroll, E. J., of King, B. & Co., office Lady Adams Building.
Barron, Alfred, Clerk C. Morrill, corner Third and K.
Barry, J. J., Physician, office 60 K second floor.
Bartlett, T., Lumber Merchant, K between Seventh and Eighth.
Bartels, Frederick, of Lady Adams Co., 13 and 15 K.
Barton & Grimm, Auction and Commission Merchants, 55 Front.
Barton, John, of B. & G., office California and Sansome, San Francisco.
Barton & Toll, Stock Traders, 186 K.
Barton, J. H., of B. & T., dwelling corner L and Eighth.
Barton, David L., dwelling K near Tenth.
Basler, Martin, Saddler, 232½ J.
Bassett, James B., Discharging Clerk California Steam Navigation Co.
Bassett, C. E., Clerk, Weson & Hewitt, 152 K.
Batchelder & McCloy, Carpenters, L between Third and Fourth.
Batchelder, John, of B. & McC., L between Third and Fourth.
Bateman, Benjamin, 205 J.
Bates, L. R., Carpenter, with F. W. Butler.
Bates, Job T., Cooper, with Smith and Lynde.
Bades, Adwa, Lumber Merchant, Front between M and N.
Bausman, William, Editor, room Watchorsts Building.
Bay State Mills, Polley & Co., N between Front and Second.
Bay State Lower Mills, Polley & Co., Front corner R.
Bay, J. W., Physician, 110 Third.
Bay, W. A., with father, 110 Third.
Bayer, A., Saloon-keeper, 264 J.
Bayerd, Charles, dwells Thos. B. Moore's.
Bayreuther, G., Tailor, 206 J.
Beakey & Hansbrow, Tinsmiths, 37 K.
Beakey, David, of B. & H., 37 K.
BEALES' NATIONAL DAGUERREAN GALLERY, 87 J 2d floor.
Beales, H. S., Daguerreotypist, 87 J second floor.
Beam, Jeremiah, Farmer and Toll-keeper, second gate plank road.
Beam, Jacob, of Kraner, Quincy & Co., 168 J.
Beam, Edward, Wagon Maker, H. W. Bragg & Co.
Bean, E. S., Teamster and House Mover, L between Fifth and Sixth.
Beardsley, Miss Francis, with J. T. Lupton.
Beardsley, Miss Caroline, with J. T. Lupton.
Beardsley, James, Gardner, dwelling B between Twenty-Fifth and Twenty-Sixth.
Beaty, James, dwelling with P. West.
Beatty, H. O., Attorney-at-Law, of Robinson, B. & H., dwelling corner K and Twenty-Fourth.
Beck, John, Laborer, dwelling Slater's Addition.
Beckman & Neill, Proprietors Noyes House, corner I and Public Square.
Beckman, William, of B. & N, corner I and Public Square.
Becker & Morrison, Proprietors Washington Market, 138 J.
Becker, Charles, of B. & M. Washington Market, 138 J.
Beckus, G., dwelling corner E and Tenth.

Becraft, J. W., Livery and Sale Stable, 140 K.
Bein, John S., of Watson & B., dwelling Second between P and Q.
Bell, R., Physician, office 63 J, corner Third second floor.
Bell, John, Tailor, dwelling Third between M and N.
Bell, John P., Lumber Merchant, dwelling Third between M and N.
Bell, Samuel, Controller of State, office corner K and Front, second floor, entrance Front.
Bell, George H., Carpenter, dwelling Eighth between M and N.
Belle, Steamer, landing storeship Antelope.
Bellizie, D., Fruit Merchant, Second between J and K.
Bemers, J., Waterman, Alley between Third and Fourth I and J.
Benedict, J. B., Trader, boards Mineral Point House.
Benchley & Gassaway, Wholesale Merchants, 171 J.
Benchley, W. F., of B. & G., 171 J.
Benham, Benjamin, Barkeeper, Veranda.
Benjamin, Henry A., Saloon-keeper, 50 Front.
Bennet, George, Marion House.
Bennett, A. A., Architect, also of Paul & B., office second floor, Bennett's Masonic Buildings.
Bennett, Edwin S., Proprietor Central Restaurant.
Bennet, John, Blacksmith, Haworth, Ells & Co.
Bennett, William, Jr., Assistant Forwarding Clerk, Adams & Co.
Bennett, Miss Mary S., Principal Young Ladies' Institute, L between Tenth and Eleventh.
Bennett's Masonic Buildings, 17 and 19 J.
Benson, George E., Engineer on river.
Benton, J. A. Rev., Pastor Congregational Church, 6 Union Buildings.
Berdwick, John, Tinsmith with Dickson & Hillhouse.
Berger, C. A., Musician, dwelling G between Sixth and Seventh.
Berger, Joseph, Proprietor St. Louis Exchange, Third between K and L.
Bergevin, Louis, Proprietor Lamartine Hotel.
Berinstein & Co., Clothing Merchants, 64 J.
Berinstein, Elias, of B. & Co., 64 J.
Bernard, Robert, Bar-keeper, Arcade Saloon.
Bernard, H. M., Wagon Maker, corner L and Sixth.
Bernerd, Eger & Co., Queensware Merchants, 113 J.
Berry & Wade, Wholesale Merchants, 62 J corner Third.
Berry, Albert, of B. & W., 62 J corner Third.
Berry, Richard P., dwelling Golden Eagle Hotel.
Berwin, C., Clothing Merchants, 214½ J.
Beeson, John P., dwelling corner O and Eighth.
Bexter, R. A., Driver Marysville Road California Stage Company.
Bibber, Charles, Machine Sewer, 68 K.
Bibb, John S., Teamster's Yard, corner I and Sixth.
Biddle, John, Blacksmith with A. Brickell.
Bidleman, H. J., County Assessor, office Court House.
Bidleman, E. G., Orleans Hotel.
Bidleman, G. B., (Count) Orleans Hotel.
Bidleman, John, Teamster, with Homes & Prader.
Bidwell, A. C., Drayman, corner L and Second.
Bieehr, Charles, Blacksmith, James McGuire.

Bigelow, Jesse, Carpenter, dwelling Miss Eustis.
Biggs, E., Livery Stable, 10 Fourth between I and J.
Bigler, John, Governor of State, chambers Fifth near J, dwelling M between Ninth and Tenth.
Billet, R. W., Merchant, dwelling L. Z. Hagen.
Billey, A. J., Bookseller and Stationer.
Billing, E., Clerk, Landers, Oliver & Co.
Billings & Thomas, Bottlers, Front between M and N.
Billings, Ephraim, of B. & T.
Bingay, J. N., Book-keeper, Democratic State Journal, K and Second.
Binney, Charles, Bookseller and Stationer, 3 Read's Building.
Binninger, Jacob, Hotel-keeper, Front between M and N.
Binninger, W. T., Grocer, corner First and N, dwelling Front between P and Q.
Bird, Charles L., Salesman, Burton & McCarty.
Bird, Samuel H., Plasterer, boards Miss Eustis,
Birch, James, President California Stage Company, office and dwelling Orleans Hotel.
Birch, George A., Clerk, Stanford Brothers.
Birge & Lathrop, Proprietors Merchant's Hotel, 45 K.
Birge, F. A., of B. & L., 45 K.
Bisco, W. F., Farmer near Fourteen Mile House, Auburn Road.
Bishop, Charles, Carpenter, boards Mineral Point House.
Bishop, ——, Driver, Jackson Road, California Stage Company.
Bithell, James, Bookseller and Stationer, 102 J.
Bittner, Eugene, Porter, 54 K.
Blachon, George, Blacksmith, with L. Lyons.
Black & Hamilton, Bakers, L between Front and Second.
Black, John, of B. & H., L between Front and Second.
Black, Andrew, Printer, Democratic State Journal.
Black, James, Carpenter, shop L between Seventh and Eighth.
Blackwood, Thomas, Physician, office 1 Grissim's Building, dwelling M between Eighth and Ninth.
Blake, Peter, Fisherman, dwelling junction Sacramento and American rivers.
Blake, James, Physician, 4 Read's Building.
Blake, George, Clerk with J. C. Cissna & Co., 134 J.
Blan, August, Barber, 32 Front.
Blanchard, J. B. & Co., Hardware Merchants, 48 K.
Blanchard, J. W., Cider Distiller, K between Eighth and Ninth.
Blanck, O., at Kossuth Hotel.
Blanvelt, William, Book-keeper, W. T. Grissim & Co.
Blessing, E., Blacksmith, with H. H. Foster & Co.
Blize, Mrs. E., dwelling Tenth between L and M.
Block, E. Jr., of Kohn, Block & Co., 112 J.
Blood, H. P., Retail Merchant, 196 J.
Blossom & Marsh, Hotel Proprietors, 132 K.
Blossom, R. H., of B. & M., 132 K.
Blumthal, S., Clothing Merchant, 230½ J.
Bockrath, Henry, Cigar Dealer, Indian Queen Saloon.
Bohl, F. & P., Bakers, J near Tenth, dwelling corner I and Seventeenth.

Bohner, George, Packer, Phœnix Mills.
Boley, Lafayette, Soda Manufacturer, Levee above Water Works.
Boley, Addison, Soda Manufacturer, Levee above Water Works.
Boller, George, Baker, N between Front and Second.
Boliver, George W., Clerk, 55 Front.
Bond, Augustus, Plasterer, boards Miss Eustis.
Bond, William M., Trader at C. Sullivan's.
Boon, William, dwelling L between Second and Third.
Booth & Co., Wholesale Merchants, 38 K.
Booth, L. A., of Booth & Co., 38 K.
Booth, Newton, of Booth & Co., 38 K.
Booth, J. C., Salesman, Keyes & Co., corner J and Second.
Borden, W. L., Drayman, Polley & Co.
Borden, Thomas H., Bookseller, 3 Read's building.
Borden, Wallace, Drayman, Polley & Co.
Borbridge, John, Saddler, S. W. Galland & Co.
Bories & Brown, Saloon-keepers, 38 J.
Bories, Joseph, of B. & B., 38 J.
Boris, Herman, dwelling L between Fourth and Fifth.
Borneman, W. G., Clerk, Jno. M. Rhodes.
Borradaile, George, Salesman, Berry & Wade.
Bosler, H., Butcher, Plaza Market.
Bosler, E. J., Proprietor, Phœnix Market, 69 J.
Bosler, H. H., Butcher, Phœnix Market, 69 J.
Bosler, John W., Butcher, dwelling H between Sixth and Seventh.
Boston Bakery, H. S. Winn, M between Third and Fourth.
Boston Market, Treat & Stanwood, Second between K and L.
Boswell, S. B., Clerk, 54 Front.
Bouton & Co., Laundrymen, Levee above mouth of Slough.
Bouton, Hart, of B. & Co., Levee above mouth of Slough.
Bourie, L. T., of C. S. Coover & Co., J corner Thirteenth.
Bowdoin, J. A., Merchant, corner L and Eighth, dwelling Third cor. N.
Bowerman, W. T., Wagon Maker, with Samuel Magier.
Bowers, Elias, Brick Mason, K between Fourteenth and Fifteenth.
Bowman, Henry, Steward Golden Eagle Hotel.
Bowman, E. J., Boarding House, H between Tenth and Eleventh.
Bowman, H., Druggist and Apothecary, 105 J, dwelling corner O and Seventh.
Bowstead & Co., Foundrymen and Machinists, Front near O.
Bowstead, James, of B. & Co., dwelling rear of Foundry.
Bowstead, Thomas B., General Trader, boards Golden Eagle Hotel.
Boyce, James R., Physician, office Howard & Co.'s, dwelling N between Seventh and Eighth.
Boyd & Davis, Architects and Contractors, 78 J.
Boyd, Alexander, of B. & D., 78 J.
Boyer, Joseph A., Physician, Water Work's Buildings.
Boyle & Houpt, Dentists, 105 J, second floor.
Boyle, W. L., of B. & H., 105 J, second floor.
BRADFORD, J. R., Hatter, 89 J, dwelling Alley between Seventh and Eighth and G and H.
Bradford, C. H., Physician, of Pierson & B., 176½ K.

Bradford, J. M., Barber, 53½ J.
Bradley & Jewell, Blacksmiths, K between Sixth and Seventh.
Bradley, Thomas S., of B. & J., K between Sixth and Seventh.
Bragdon, J., Steamer, landing Storeship Coosa.
Bragg, H. W., Dealer in Stoves and Tinware, 197 J.
Bragg, H. W. & Co., Blacksmiths and Wagon Makers, Seventh near J.
Brainard, William, of Morehouse & B., dwelling Third between L and M.
Branch, D. B., Clerk, C. C. Auld, 93 J.
Brant, Mathew, Fisherman, dwelling junction Sacramento and American rivers.
Brantnell, Samuel, Paper Hanger, 28 K.
Brandt, J. P., Bar-keeper, Geo. W. Wright.
Brawner, Joshua, Laborer, Eureka Mills.
Brean, Richard, Saloon-keeper, Sixth between J and K.
Bremond, M., Hotel-keeper, 22 Front.
Brewton, J. G., Merchant, Second between K and L, dwelling Third between L and M.
Brickman, George H., Porter, Meeker & Co.
Brickell, A., Blacksmith, dwelling and shop I between Eighth and Ninth.
Briggs, A., Driver Nevada Road California Stage Company.
Briggs, J. M., Brick Mason, dwelling L between Seventh and Eighth.
Briggs, Henry, Boot and Shoe Maker, K between Tenth and Eleventh.
Brodie, John S., Liquor Dealer, 5 Second near I.
Brodie, James, Machinist, Eureka Foundry.
Brockway, Charles, dwelling in Preëmption House.
Broner, Joseph, Carpenter, dwelling G between Sixth and Seventh.
Brooks, Hiram, Carpenter, dwelling M between Eighth and Ninth.
Brooks, D. C., of Mark, Robinson & Co., 57 Front.
Brooks, John L., Tailor, Keyes & Co.
Brooks, J. K., of Woodward & Co., 144 J.
Brooks & Doyle, Proprietors Elias' Saloon, Second between J and K.
Brooks, Charles, of B. & D., Second between J and K.
Brooks, A. D., Clerk, 38 Front.
Broomer, Augustus, Cigar Dealer, 42 Front.
Brosnaham, J. A., Dentist, corner J and Third, second floor.
Brown, E. L., Farmer, Yolo County, dwelling Sackett's Hotel.
Brown, A. D., of Hall & B., Warehouse, Front above J.
Brown, John Q., Deputy Sheriff, Court House.
Brown, George, Clerk, W. P. Henry.
Brown, William H., Livery Stable, corner L and Second.
Brown, C. K. Mrs., Second between N and O.
Brown, Abraham, Brick Mason, dwelling Fifth between H and I.
BROWN, HENRY & Co., Importers and Wholesale Dry Goods Merchants, 77 J.
Brown, R. T., of B. H. & Co., dwelling Orleans Hotel.
Brown, A. B., (colored) Barber, Metropolitan Baths.
Brown, Joseph, of Bories & B., 38 J.
Brown, B. B., Physician, office and dwelling, corner H and Eighth.
Brown, George, Saloon-keeper, 114 K.
Brown, Peter, of F. Kosta & Co., corner J and Third.
Brown, Daniel, of McCleery & B., corner K and Tenth.

Brown, I. A., of Lalonde & B., J between Eleventh and Twelfth.
Brown, Samuel, Gentleman, dwelling M corner Eighth.
Bruner, Jacob, Tailor, H. W. Stein & Co., 50 J.
Brummer, Joseph, Carpenter, dwelling G between Sixth and Seventh.
Bruce, Mrs. Mary E., dwelling Fourteenth between K & L.
Brush, George D., Assistant Book-keeper, Adams & Co.
Bryan, James, with Alleman & Stratton.
Bryan, Benjamin, Saddler, with H. Cook.
Bryte, Michael, Dairyman, dwelling Sacramento river, 1½ miles above American.
Buck, George N., Clerk, N. L. Drew.
Buckhout, Mrs., Dress Maker, Fourth between J and K.
Bucki, L., Proprietor Bucki's Saloon, Fifth between J and K.
Buckman, Joseph, dwelling Orleans Hotel.
Buch, Jacob S., Clerk with B. Courtois & Co., 123 J.
Buffum, John W., Commission Merchant, corner Fifth and N.
Buffum, John W., General Agent, dwelling N between Fifth and Sixth.
Buker, John, Carpenter, dwelling M between Eighth and Ninth.
Bullard, Coshrine & Potter, Wholesale Merchants, 83 K.
Bullard, James H. B., of B. C. & P., dwelling square between Third and Fourth and Q and R.
Bullard, Benjamin, Proprietor Oakland House, K near Ninth.
Bulenbacker, C., Saloon-keeper, 268 J.
Bundy, H. W., with Charles Talmadge.
Burdick, William L., Blacksmith at J. Morrill's.
Burge, R. K., Blacksmith, 39 K.
Burgdorff, Charles, Cinches Maker, K between Ninth and Tenth.
Burgess, W., Blacksmith, of Wright & B., corner L and Sixth.
Burgess, H. S., Druggist, 264 J.
Burkmar, L. E., Carpenter, at Denver & Little's.
Burke, S. W. & E. R., Wholesale Merchants, 38 Front.
Burnett, P. W., Carpenter, dwelling Alley between O and P and Seventh and Eighth.
Burnett, Henry A., Carpenter, dwelling Alley between O and P and Seventh and Eighth.
Burnham, Henry, Drayman with Friend & Terry.
Burns, John, Brick Mason, dwelling corner E and Thirteenth.
Burns, C. C., dwelling corner K and Fifteenth.
Burnstein, E., Clothing Merchant, 98 J.
Burr, James, Clerk, 38 Front.
Burr, Henry S., Fisherman, American river, junction Sacramento river.
Burr & McGregor, Confectioners, etc., 107 J.
Burr, E. A., of B. & McG., dwelling with G. W. Chedic.
Burr, Charles J., Moulder, Sacramento Foundry.
Burrell, Charles, Physician, office Rich & Tilley, dwelling L between Seventh and Eighth.
BURTON & McCARTY, Wholesale Merchants, 125 J.
Burton, John B., of B. & McC., 125 J.
BURTON, POWERS & CULVER, Wholesale Merchants, 191 J corner Seventh.
Burton, John, of B. P. & C., dwelling San Francisco.

Bush, Frank, Book-keeper, dwelling Sackett's Hotel.
Bush, J. A., dwelling corner H and Eleventh.
Bussell, John, Cook, Sacramento Hotel, 75 K.
Butler, S. W., Clerk, L. P. & S. S. Crane, 109 and 111 K.
Butler, F. W., Carpenter, dwelling American river near Saw Mill.
Butler, Harris, (colored) Barber, Metropolitan Baths.
Butler, R. H., Marion House.
Butler, John, Marion House.
Butler, Thomas, Laborer, dwelling corner L and Twelfth.
Butts, William, Mechanic, dwelling corner Fourth and O.
Bzther, Joseph, Sawyer, American River Saw Mill.

C

CABANIS, L. G., Clerk Post Office.
CADY & CO., Liquor Merchants, 57 K.
Cady, W. J., of C. & Co., 57 K.
Cadwalader, George, of J. W. Foard & Co., dwelling J. H. Nevett.
California Market, Frank Keller, 251 J.
California Stage Company, office Orleans Hotel.
California State Telegraph Company, office Adams & Co.'s Building.
California Stables, N. B. Mulville, Eleventh between H and I.
California Steam Navigation Company, office, Storeship Globe.
California Buildings, William M. Carpenter, Front, between L and M.
Caffrey, Patrick, dwelling Marion House.
CAHOON, BENJAMIN, Broker, dwelling 280 J.
Caldwell, John, Sash Maker, dwelling, Eighth between T and U.
Caldin, Jeremiah, Laborer, boards John Harney.
Calis, John B., Hotel-keeper, corner L and Eighth.
Callahan, D. E., proprietor Golden Eagle Hotel, 181 K.
Callan, Robert, Laborer, Sacramento Saw Mill.
Calvin, James M., Painter, Rivett & Co., dwelling L between Second and Third.
Calway, James, Laborer, with William Shattuck.
Calwich, Antonio, Fruit Merchant, 52½ J.
Cahalighan, Philip, Brick Yard, corner R and Tenth.
Cajager, Philip, Brewer, corner K and Thirty-First.
Cajager, Peter, Brewer, corner K and Thirtieth.
Cammack Sale and Livery Stable, Sixth between K and L.
Cammack, J M., Stable Keeper, Sixth, between K and L.
Camanche, Steamer, landing Storeship Coosa.
Cameron, W. A., Ale and Porter Saloon, Third, between I and J.
Camp, Samuel, of Leachman & Co., 149 J.
Campan, G. J., Carpenter, boards Sierra Nevada Hotel.
Campbell, Mrs. Ann, dwelling Third between J and K.
Campbell, J., Furniture Merchant, 86 K.
Campbell, M., Book-keeper, Arcade, 43 J.
Campbell, Thomas S., Artist, dwelling Tremont House.
Candy, William, Boiler Maker, Anderson & Corbet.

Canton, J. P., Hotel Keeper, L between Eighth and Ninth.
Cantrall, Thomas D., Carpenter, dwelling H between Ninth and Tenth.
Cantwell, Bernard, Carriage Maker, H. W. Bragg & Co.
Carle, A. J., of Whetstone & Co., 59 Front.
Carleton, J. D., of S. L. Hunt & Co., corner Oak and Water.
Carleton, Samuel, Lumber Measurer, American River Saw Mill.
Carlisle, Samuel, Contractor, dwelling corner Q and Ninth.
Carlile, S., Carpenter, boards Golden Eagle Hotel.
Caro, Samuel, Clerk, E. Burnstein, 98 J.
Carolan, James, Variety Merchant, 2 J.
Carolan, Peter, Clerk, J. Carolan, 2 J.
Carlton, D. B., Clerk, T. S. Mitchell & Co., 79 J.
Carpenter, Wm. M., dwelling corner F and Thirteenth.
Carpenter, Charles, Tailor, H. W. Stein & Co.
Carpenter, W. O., Merchant, (Roses Bar) Meeker & Co.
Carr, John, Tinsmith, J. D. Lord & Co.
Carr, Charles W.,, Stone Cutter, with A. Aitken.
Carr, William P., of Allen, C. & Co., 128 K, second floor.
Carr, H. D., Oil Merchant, Second between K and L.
Carrahan, Edward, Clerk, Ingalls & Co.
Carroll, Patrick, Farmer, (Rancho) Sacramento river, near Sutterville.
Carroll, W. W., Clerk Steamer Gov. Dana.
Carroll, T. P., Clerk Rivett & Co., 28 K.
Carroll, William, Bottler, 112 K.
Carroll, John H., Merchant, dwelling Orleans Hotel.
Carson, John J., Carpenter, E. Ryans.
Carson, Robert, Syrup Manufacturer, dwelling Front, above mouth of Slough.
Carter, James, Clerk, Brown, Henry & Co., 77 J.
Carwin, Mrs. W., Laundress, dwelling N. between Front and Second.
Cary's Flouring Mills, Levee above Slough.
Cary, R. D., Miller and Grain Merchant, at Mills.
Case, G. W., Drayman, dwelling M and Ninth.
Cashell, Frank, Steamboat Runner, U. S. Hotel.
Cassin, S. J., Druggist, room El Dorado Building.
Cater, J. W., Storeship, Levee above Water Works.
Catlin, A. P., Attorney at Law, Orleans Hotel.
Catholic Chapel, Rev. Father Quinn, Seventh between J and K.
Caulfield, H. A., Farmer, O, between Second and Third.
Cavanaugh, C. S., Merchant, H. A. Prendergast.
Cellars, C. A., Printer, Union office, 21 J.
Cerf, J., of Bernard, Egar & Co., 113 J.
Chace, H. E., Salesman, Wilcox & Co., dwelling corner L and Tenth.
Chadwick, George, Blacksmith, Fourth near I.
Chadwick, E. C. M., steamboat Captain, California Steam Navigation Company.
CHAFFEE, O. D., Steward, Water Work's Buildings.
Chaloner, Charles, Policeman, Station House.
Chamberlain, William E., City Treasurer, office Water Works.
Chamberlain, E. T., Blacksmith, Holmes & Prader.
Chamberlain, S. P., Clerk Sanders, Oliver & Co.

Chamberlain, Vincent, with J. W. Becraft.
Chamberlain, Mrs., Dress Maker, dwelling N between Sixth and Seventh.
Chamblent, Francis, Dairyman, dwelling Front, between P and Q.
Champney, Martin T., Delivery Clerk, Adams & Co.
Chandler & Mason, Merchants and Saloon-keepers, corner I and Front.
Chandler, James L., of C. & M., corner I and Front.
Chandler, Charles, Proprietor Veranda Saloon, dwelling Jones' Hotel.
Chapman, O. V., Clerk, 39 Front.
Chapman, Henry, Paper Hanger, dwelling N between Second and Third.
Chapman, Miss Caroline, Theatrical Artist.
Chapman, John, Carpenter, dwelling N between Seventh and Eighth.
Chapman, John, Carpenter, P between Third and Fourth.
Chapman, Robert, dwelling Fountain Hotel.
Chapman, John H. F., dwelling Second P and Q.
Chapman, F. M., Brick Yard, corner R and Twelfth.
Chapman, George, Actor, dwelling South Sacramento.
Charles, James M., Trader, dwelling Q between Second and Third.
Charles, L. L., Clerk Steamer Bragdon.
Charles, John H., Toll-keeper, first gate Plank Road.
Charigon, Lawrence, Fruit Merchant, 52½ J.
Charonnat, Leopold, Laundryman, Levee above Slough.
Chase, Charles, Fisherman, dwelling American river below Saw Mill.
Chatterton, John, Blacksmith, dwelling Second between L and M.
Chatterton, John W., Blacksmith, Haworth, Eells & Co.
Chesebrough, E. P., Intelligence Office, 162 J.
Chedic, George W., Merchant, dwelling corner C and Thirteenth.
Chesley, William C., Contractor, dwelling L between Second and Third.
Chiron, B., Clerk, B. Courtois & Co.
Chrismer, William E., Hatter, J. R. Bradford.
Christie, David, Bottler, Boley's Soda Works.
Christie, Charles, Farmer, corner B and Twentieth.
Christopher, Daniel, Barber, 189½ J.
Churchill, David, Baker, Boston Bakery.
Churchman & Garwood, Blacksmiths, corner K and Eighth.
Churchman, F. C., of C. & G. corner K and Eighth.
Cills, E. J., (colored) Waiter at Veranda.
CISSINA, JOHN C. & CO., Wholesale Clothing Merchants, 134 J and 39 Front.
City Meat Market, Fratt, McNulty & Co., 16 J.
City Bath House, W. P. Henry, Front, opposite Water Works.
Clapp, Stephen, Cook for American river Saw Mill Company.
Clark, Joseph, Laborer, American River Saw Mill.
Clark, David S., Saloon Keeper, Front between M and N.
Clark, Jonathan, Machinist, Eureka Foundry.
Clark, J. W., of Gill, C. & Co., office 137 Front, San Francisco.
Clark, Daniel, Plumber, 37 K.
Clark, J., Police Office.
Clark, Thomas, Baker, Fountain Bakery.
Clark, S. S., Saloon-keeper, corner Sixth and I.
Clark, Samuel D., with T. J. Millikin, corner I and Seventh.

Clark & Gass, Attorneys at Law, 3 and 4 Monson's Building.
Clark, R. C., of C & G., 3 and 4 Monson's Building.
Clark, Miss O. J., Boarding House, Apollo Building, Third, near corner K.
Clarke, Thomas H., Steward, boards Mrs. Parker.
Clark, William, Captain Steamer Confidence.
Clark, George, Printer, Union Office.
Clarkson, Thomas J., Turner Sacramento Saw Mill.
Cleopatra Steamer, landing Storeship Antelope.
Cloutman, Joseph F., Painter, 122 J, dwelling south-east corner G and Eleventh.
Clifford, John H., Cook, dwelling O between Seventh and Eighth.
Clifford, Thomas S., Speculator, dwelling Ninth between L and M.
Clifford, Francis, with Williamson & Smith.
Cline, William, Trader, Phœnix Mills.
CLOWES, HILLYER & CO., Wholesale Merchants, 51 Front.
Clowes, E. G., of C., H. & Co., 145 Front, San Francisco.
Club and Sale Livery Stable, Fourth between I and J.
Coachmon, John C., Merchant, 208 J, dwelling Seventh between L and M.
Coachmon, John H., Merchant, 208 J, dwelling Seventh between L and M.
Cobb, James N., Bar-keeper, Fashion, 39 J.
Cochran, J. L. & Co., Bakers, 41 K.
Cochran & Conway, Tin and Coppersmiths, 16 Second.
Cochran, Robert, of C. & C., 16 Second.
Cochran, R. H., Wagon Maker, corner Sixth and I.
Coddington, Joseph, Clerk, Kleinhans & Co.
Codey, Henry, Grocery Merchant, dwelling corner Eighth and M.
Codey, Thomas, Policeman, dwelling corner H and Eleventh.
Coe, E. H., Ex-Constable, dwelling Sackett's Hotel.
Coe, L. B., Carpenter, dwelling, corner Seventh and N.
Coffee, Michael, Clerk, J. A. Lynch & Co.
Coffee, John, Hotel-keeper, L between Third and Fourth.
Coffin, A. G., Diana Saloon.
Coffin, Cyrus S., Clerk, S. D. Jones & Co.
Cogan, James, Bottler, Boley's Soda Works.
Coggins, James, Book-keeper, S. C. Fogus, 62 Front, corner L.
Coggshall, A., Musician, Central Hotel, corner K and Sixth.
Cohl, Henry, Bar-keeper, Saloon, I between Front and Second.
Cohner, John, Laundryman, Sycamore, opposite Second.
Colburn, Charles, Driver for W. C. Waters.
Colburn, James A., Teamster, dwelling Eighth between J and K.
Colby, G. W., Farmer and State Senator, near Brighton.
Cole, C., Attorney at Law, 6 Hastings' Buildings, dwelling H between Eighth and Ninth.
Cole, W. W., Sash Maker, 177 K.
Cole, G. M., Associate Judge County Court, 6 Hastings' Building.
Cole, John B., dwelling L between Thirteenth and Fourteenth.
Cole, Daniel T., Driver, Boley's Soda Works.
Coleman, W. P. of Messrs. Lanos & Co., 75 J.

Coleman, A. N., Merchant, office Stanford Brothers.
Coles, Thorn, Engineer Water Works.
Colgrane, Emmit, at G. B. Gammans & Co.
Collector of City, N. A. H. Ball, office Water Work's Building.
COLLINS & HALL, Hatters, branch Eagle Hat Factory, San Francisco, 33 J.
Collins, L. P., Clerk, T. S. Mitchell & Co., 79 J.
Collins, ——, Actor, dwelling Orleans Hotel.
Collinson, Charles, Blacksmith, J. Morrill's, 15 Front.
Colman, Perez, Attorney at Law, dwelling H between Ninth and Tenth.
Colton, James Tupper, Clerk, Burton & Grimm, 55 Front.
COLVILLE, SAMUEL, Collator and General Agent, Orleans Hotel.
Colvin, Thomas, with Alleman & Stratton.
Colvin, A. G., with Alleman & Stratton.
Combes, John, Bar-keeper, Magnolia, dwelling Second between L and M.
Common School, corner K and Fifth, G. H. Peck, Teacher.
Common School, next corner K and Fifth, Miss A. L. Pratt, Teacher.
Common School, Fifth near K, Miss Roberts, Teacher.
Common School, K between Seventh and Eighth, W. A. Murray, Teacher.
Common School, I between Tenth and Eleventh, A. R. Jackson, Teacher.
Common Schools, F corner Tenth, Miss M. A. Corby, Teacher.
Comte, A., Saddler, Sixth, between J and K.
Confidence, Steamer, landing Storeship Globe.
Congdon, Henry B., Clerk, J. H. Mitchell, Second, between K and L.
Conger, T., Attorney at Law, 182 K.
Conger, C. C., with father, 182 K.
Congregational Church, Sixth between I & J.
Conklin, G. D., Bill-poster, Kirk & Brothers.
Conklin, Elijah, Porter, Court House.
Connolley, John, Boot Maker, 53 J.
Conrad, J. & D., Confectioners and Fruit Merchants, Second between J and K.
Conrad, S., Miller, Eureka Mills.
Constable,——, dwelling M between Ninth and Tenth.
Controller of City, C. I. Hutchinson, office Water Work's Building.
Controller of State, Samuel Bell, office corner K and Front, second floor.
Conway, George, of Cochran & Co., 16 Second.
Cook, Hiram, Saddler, 241 J.
Cook, Z., Boarding House, J between Twelfth and Thirteenth.
Cook, F. K., Tinsmith, A. Ayres.
Cooke, Thomas, Drayman, dwelling Alley between Second and Third and N and O.
COOPER, JOHN H., Cooper, shop and dwelling, I near Second.
Cooper, Mrs. Elizabeth, Saloon-keeper, Levee opposite Water Works.
Cooper, George, Fisherman, Levee opposite Water Works.
Coosa, Storeship, California Steam Navigation Company, foot of J.

Coote, C. W., City Surveyor, dwelling, Third between P and Q.

Coover, C. S. & Co., Proprietors Phœnix Flour Mills, dwelling M between Front and Second.

Coplan, Willis, Proprietor Sacramento Sash Factory, Seventh between K and L.

Corbit, Robert L., Blacksmith and Boiler Maker, I near Second.

Cordell & Co., Wholesale Merchants, 280 J.

Cordell, P. D., of C. & Co., 280 J.

Corey, William B., with E. Stanford, I near Front.

Corlelyrou, John H., Watchmaker, W. Cummings.

Cornell, C. M., Apothecary, City Collector.

Cornwall, Mrs., dwelling Third between N and O.

Cornock, John C., Brick Mason, dwelling Alley between L and M and Fifth and Sixth.

Coroner of County, office 226 J.

Corse, M. D.

Cortes, Henry, Stone-cutter, with A. Aitken.

Costlaw, David, Wagon Maker, with C. McAlip.

Cothrin, W. S., of Bullard, C. & P., dwelling corner Fourth and N.

Council Chambers, Water Work's Building, second floor.

Coupland, W. F., Hatter, with J. R. Bradford.

Court House and County Offices, (when completed) corner I and Seventh; pro tem. Front between I and J.

Courtois, B. & Co., Dry Goods Merchants, 123 J.

Courtwright, Anthony, dwelling Twelfth near H.

Coursen, G. A., of Barr, Griggs & C., 48 Front corner K.

Cousans, James O., (colored) Barber, 53½ J.

Covington, Elim, Clerk Controller of State.

Cowing, W. B., Sash Maker, with W. W. Cole, 177 K.

Cowper, Jesse, Boot Maker, 25 K.

Cox, C. C., deputy County Clerk, Court House.

Cox, George, of Doughty & C., Tenth between J and K.

Cox, David, Miner, dwelling L corner Tenth.

Crabtree, B., Exchange Lumber Yard, corner K and Eighth.

Craft, L. F., Contractor, dwelling, Seventh between K and L.

Craig, John L., County Recorder, office corner J and Fifth, second floor.

Craig, John, of McClure & C., K between Ninth and Tenth.

Crackbon, Joseph, Book-keeper, Berry & Wade, dwelling Fourth between N and O.

Crandell, Charles, Driver Mormon Island Road, California Stage Company.

CRANE, L. P. & S. S., Wholesale Druggists, 44 Front and 109 and 111 K.

Crane, Franklin, Tinsmith, John Gillig, 148 J.

Crawford, James, Waiter, Sacramento Hotel.

Crawford, John F., Waiter, Union Hotel.

Crawford, John W., Drayman, 104 J.

Crawford, William, Baker, J. L. Cochran & Co.

Crescent, Storeship, H. Prendergast, foot of L.

Crocker, C. & Co., Dry Goods Merchants, 246 J.

Crocker, C., of C. Crocker & Co., dwelling Eighth, between J. and K.

Crocker & Robinson, Attorneys at Law, 24 and 25 Read's Building.

Crocker, E. B., of C. & R., dwelling corner F and Seventh.

Crone, Michael, Wood Merchant, dwelling Second between N and O.

Cross, Samuel, Attorney at Law, 178 K.

Cross, G. J., Carpenter, L between Front and Second.

Cross, Eli H., Saloon Stand, K near Sutter's Fort.

Crouch, Charles, Saddler at A. F. Nelson's, 89 K.

Crouch, Rev. B. T., Pastor M. E. Church South, dwelling Seventh between J and K.

Crow, Stephen, Clerk, with Stoddard & Zetler.

Crowell, Edward, Principal Pacific Seminary, Fourth between K and L.

Crous, William, dwelling Bouton & Co.'s.

Croxall, Julius D., Clerk, Booth & Co., 38 K.

Crum, George, Trader, dwelling L between Seventh and Eighth.

Crump, William, (colored) Teamster, dwelling Q between Second and Third.

Crump, Thomas H., Waiter, Jones' Hotel.

Culbert, Alexander D., with Charles Tallmadge.

Culley, M. D., Machine Sewer, Fifth between J and K.

Culver, J. H., Dealer in Lime, Second corner of L.

Culver, E., of Burton, Powers & C., dwelling I between Seventh and Eighth.

Culver, A. B., Tinsmith, Nevett & Co., 96 K.

Culver, C. C., Clerk, J. Williams, corner I and Seventh.

Culver, Leander, Drayman, Booth & Co., 38 K.

Cummings, Charles A., Clerk, Meeker & Co., dwelling O between Front and Second.

Cummings, William, Watches and Jewelry, 104 J, dwelling corner I and Eighth.

Cuningham, C., Driver California Stage Company.

Cuningham, John, Engineer, dwelling O between Fourth and Fifth.

Cunningham, Thomas, Pilot Steamer J. Bragdon.

Cunningham, Andrew, Baker, Weston & Hewitt.

Cunningham, Jesse S., Physician, 15 Read's Building, dwelling Tenth between E and F.

Cunningham, & Hoffmire, Plumbers, Third opposite Read's Building.

Cunningham, M., of C. & H., Third opposite Read's Building.

Curran, Thomas, Porter, A. Waters, 19 K.

Curren, H. F., Waiter, Jones' Hotel, J between Twelfth and Thirteenth.

Currier, Alfred S., Watchmaker, S. Jelly, 48 J.

Curry & Co., Wholesale Merchants, 42 K.

Curry, Daniel S., of C. & Co., 42 K.

Curtis, N. Greene, City Recorder, dwelling Fourth between I and J.

Curtis, James, Clerk, Dunbar & Co., 114 J.

Curtis, L. B., of Emis & C., J near St. Charles Hotel.

Curtis, J. S. & Son, Physicians, 66 J., dwelling Washington.

Curtis, J. C., Physician, of J. S. C. & Son, dwelling Washington.

Curtis, H. K., dwelling N between Sixteenth and Seventeenth.

Custom House, C. C. Sackett, Collector, 2 K, second floor.

Cutter, David, with Alleman & Stratton.

D

DAILEY, AUGUSTUS, Cook, 112 K.
Daly, James, Proprietor Indian Queen, 78 J, dwelling L between Fourth and Fifth.
Daly, John, Ale and Porter Saloon, 5 Second.
Daly, Bernard, Bar-keeper, Indian Queen, 78 J.
Daly, Augustus, Steward, Golden Gate Hotel, 224 J.
Dana, Gov., Steamer, landing Storeship Orb.
Daniels, William, Painter, Jackson, Noonen & Co., 70 K.
Daniels, ——, Actor, Sacramento Theater.
Danielson, Charles L., Saddler at T. Nelson's, 89 K.
Damon, Mrs. Caroline, Proprietress City Exchange, Second near J.
Darke, Hugh, dwelling Marion House.
Darrah, William, Bottler, Boley's Soda Works.
Dashiell, W. A., Union Livery Stable.
Dassonville, Virgillius, Cook, dwelling Fifth between M and N.
Daugherty & Co., Wholesale Merchants, 18 Front.
Daugherty, C. K., of D. & Co., 18 Front.
Davidson, Isidor, of Newmark & D., 100 J.
Davidson, D. W., (colored) Barber, Metropolitan Baths.
Davidson, William, of Minton & D., 41 J.
Davidson, E. B., Bookseller, Third opposite Read's Building.
Davis, Jacon, Fisherman, American river above Eureka Mills.
Davis, Jacob C., of Boyd & D., dwelling P between Third and Fourth.
Davis, Harris, Tailor, dwelling Alley between L and M, Fourth and Fifth.
Davis & Co., Cheap John Merchants, 119 J.
Davis, Joseph, of D. & Co., 119 J.
Davis, J. & Co., Cheap John Auctioneers, 135 J.
Davis, R., of J. D. & Co., 135 J.
Davis, John, Wagon Maker, corner I and Seventh.
Davis, R., Baker, Smith & Lynde.
Davis, Samuel, Valet to Charles A. King of Sacramento Theater.
Davis, J., Clerk, F. & P. Bohl.
Davis, Peter, Fruit Merchant, 104½ J.
Davis, Charles, Clothing Merchant, 120 J.
Davis, Morris, Clerk, C. Davis, 120 J.
Dawson, G. V., Hotel-keeper, Bailey's Building, Fourth between J and K.
Day, James M., dwelling Green-Tree Hotel.
Day, George W., with Smith & Barclay.
Deal, Samuel, Captain of Police, dwelling L between Fifth and Sixth.
Dean, Daniel, Messenger, Adams & Co.
Delact, Henry & Co., St. Charles Hay Yard, J between Eighth and Ninth.
Delamater, B. G., Clerk, C. Crocker & Co., 246 J.
Delano, F. W., Clerk, L. P. Simpson.
Delong, Albert, Farmer, dwelling Second between M and N.
Deighen, J. P., Secretary California Stage Company, Orleans Hotel.
Deithmann, Henry L., Barber, 270 J.
De Meritt, D. A., Clerk, Lindley & Hoops, 190 J.

Democratic State Journal, B. B. Redding & Co., corner K and Second.
Denham, Abraham, Bar-keeper, dwelling Alley between Fourth and Fifth, L and M.
Denn, John, Gardner, dwelling B between Twenty-Third and Twenty-Fourth.
Dennison, Ezra F., Store-keeper, M between Seventh and Eighth.
Dennison, L. M., Teamster, dwelling corner H and Twelfth.
Denton, R. D., Book-keeper, Jones' Hotel.
Denton, E., of Woodward & Co., 144 J.
Dennis, Joseph, Bar-keeper, corner J and Front.
Denver & Little, Carpenter's Shop, Second between K and L.
Denver, Frank, of D. & L., Second between K and L.
Denver, J. W., Secretary of State, 16 and 17 Read's Building.
Derley, George H., Boarding House K between Eighth and Ninth.
Depot for Negro Bar, Texas Hill, and Granite City, 125 J.
Despecher, A., Wholesale Merchant, 55 J.
Despecher, Henry, Clerk, A. Despecher, 55 J.
Dessonville, V., Cook, Paret's Restaurant, 51 J.
De Wallens, J. L., Cook, Union Hotel, 217 J.
Dewey, C. H., Painter, dwelling corner M and Fifth.
De Witt, William L., County Surveyor, 52 K.
Dexter, Charles, Clerk, C. C. Auld, 93 J.
Dickenson, Elijah, Pattern Maker, Eureka Foundry.
Dickey, Adam, Bar-keeper, corner K and Sixth.
Dickman, W., Painter, 250 J, second floor.
Dickson, William, Driver for Boley's Soda Works.
Dickson, W., Blacksmith, 39 K.
Dickson, W., of Rice & D., 145 J.
Dickson & Hillhouse, Tin and Coppersmiths, north-west corner of K and Fourth.
Dickson, John P., of D. & H., dwelling north-east corner Seventh and M.
Diehl, George, Porter, Louis, Sloss & Co., 152 J.
Dietz, L., Saddler, 150 K.
Dimon, Storeship C. J. Shaw, foot of J.
Dingley, M., Coffee and Spice Millers, I near Front.
Dinklage, H., Physician, dwelling Second between L and M.
Dixey, B. D., Refreshment Stand, corner J and Front.
Dixon, E. M., Drayman, J. W. Foard & Co.
Doaman, Joseph, Saloon-keeper, I between Eighth and Ninth.
Dodson, W. B. H., Assistant Editor Democratic State Journal, dwelling Seventh between L and M.
Doake, Samuel, Proprietor Hydrant Saloon, Second near K.
Dole, R. K., Fruit Peddler, Levee above Water Works.
Donaldson, William, Upholsterer, Jackson, Noonen & Co.
Donetty, Mathew H., Brick Mason, Mineral Point House.
Donetty, Patrick, Brick Mason, Mineral Point House.
Doherty, James, at Cincinnati Restaurant, 21 K.
Donnell, C. C., Drayman, Brown, Henry & Co.
Donohue, Michael, Boot and Shoe Maker, Second near K.
Donohue, Patrick, Laborer, dwelling M between Fourth and Fifth.
Donohue, James, Laborer, dwelling SW corner Third and Q.

Donowhoe, Cornelius, dwelling L between Fifth and Sixth.
Dorr, Edward, of Wisconsin Hotel, K between Sixth and Seventh.
Doty, J. & Co., Artists, corner M and Fifth.
Dotta, A., Cigar Dealer, 34 Front.
Dougliss, Daniel H., of Atwill & Co., 155 J.
Doughty & Cox, Blacksmiths and Wagon Makers, Tenth between J and K.
Doughty, Vorris, of D. & C., Tenth between J and K.
Dowling, James, Packer, Weston & Hewitt, 152 K.
Downey, John, Clerk, Sacramento Hotel, 75 K.
Downey, Clark L., Brick Mason, Mineral Point House.
Downs, R. C., Merchant, Fifth between K and L.
Doyle, James, Grocer, opposite Eureka Flour Mills.
Doyle, John, of Kelley & D., Second between I and J.
Doyle, John E., of Brooks & D., Second between J and K.
Draper, C. R.. Blacksmith, Churchman & Garwood.
Dreigler, Henry, Boarding Saloon, I between Front and Second.
Drew, N. L., Lumber Merchant, Second between L and M.
Drummond, J. C., Blacksmith, Seventh between J and K.
Druke, George, of Meyer & Co., 222 J corner Eighth.
Ducker, C. B., Cabinet Maker, with J. W. Reeves.
Duden, George E., Blacksmith with L. Pelton.
Dudley, Thomas, Gardner, dwelling corner B and Twenty-Ninth.
Duffy, Edward, Laundryman, Front between I and J.
Duffy, Hugh, Laborer, junction American and Sacramento rivers.
Duffy, James, Laborer, L between Fourth and Fifth.
Dugen, Michael, Chicago Hotel, Front between O and P.
Dumphries, J., Comedian, Sacramento Theater.
DUNBAR & Co., Wholesale Druggists, 114 J.
Dunbar, J. K., of D. & Co., 114 J.
Dunbar, W. A., Fruit Merchant, 108 J.
Duncan, John M., of Van Winkle & D., Fourth near J.
Duncan, George, Blacksmith, with Marshall & Nye.
Duncombe, Chas., Physician, dwelling J between Eleventh and Twelfth.
Dunlap, Presley, Attorney at Law of Long & D., 11 Hasting's Building.
Dunlap, E. K., of C. W. Scott & Co., K between Tenth and Eleventh.
Dunlap, William, of C. W. Scott & Co., K between Tenth and Eleventh.
Dunican, Mrs. Nora, dwelling P between Second and Third.
Dunlevy, Robert, Butcher, Second corner of M.
Dunham, John, Cooper with J. Sullivan.
Dunlavy, George, Blacksmith with Robinson & Paul.
Dunphey, Dexter, Blacksmith, G. P. Overshiner.
Dunn, P. F., Iron-finisher, dwelling M between Eighth and Ninth.
Dunn, Edward, Confectionery Peddler, Levee above Slough.
Dunn, John W., Clerk, E. H. Miller & Co., 50 K.
Dunn, Mrs., Dress Maker, dwelling M between Eighth and Ninth.
Dupey, Antonio, dwelling Veranda.
Durfee, A., boards Z. Cook.
Durney, A. F., Clerk, Kleinhans & Co., 200 J.
Dutweiler, Mrs. Anna, Dress Maker and Laundress, dwelling Alley between Fifth and Sixth, L and M.
Dwyer, William, Brick Mason, dwelling H between Tenth and Eleventh.

Dzer, J. P., of Prescott & D., boards H. Vanevery, Third between L and M.
Dzer, E. B., rooms El Dorado Building.
Dzer, Henry, Lumber Merchant, 213 K.

E

Eakins, W. H., Drayman, Terhune & Edwards.
Eanes, ——, Jeweller, dwelling Fifth between K and L.
Earle, H. W., Tinsmith, J. D. Lord & Co., 185 J.
Earle, G., Lumber Merchant, corner L and Second.
Earle, Alfred, Lumber Merchant, 211 K between Seventh and Eighth.
Earheart, Adam, Blacksmith, Randall & Co.
Eason, W. G., Forwarding Clerk, Adams & Co.
Eastey, H., Stock and Hay Yard, corner L and Fourth.
Easterbrook, Samuel, Drayman, W. S. Emery & Co.
Ebner, Charles & Brother, Proprietors Sierra Nevada Hotel.
Ebner, F. X., of Charles E. & Bro., 252 J.
Eckley, John, Cook, Belvidere Hotel.
Eckley, John L., Real Estate Agent, Tehama Block.
Ederburg, John, Cabinet Maker, with L. Keller, 170 J.
Edwards, Thomas, Steward, New York Lunch.
Edwards, John, Blacksmith, American river above Saw Mill.
Edwards, Philip L., Attorney at Law, of E. & E., dwelling corner F and Seventeenth.
Edwards & English, Attorneys at Law, Bennett's Masonic Building.
Edwards, R. T., of Terhune & E., 24 K.
Edwards, William H., Drayman, Meeker & Co., 95 K.
Edwards, J. H., Clerk, Burton, Powers & Culver.
Edwards, James, Blacksmith, G. Chadwick, Fourth near I.
Edwin, Miss Sophia, Actress, dwelling with mother Mrs. C. Smith, L between Second and Third.
Eells, Rufus S., of Haworth E. & Co., corner Front and Pine, San Fran.
Efken & Noblett, Wagon Makers, corner K and Tenth.
Efken, Henry, of E. & N., corner K and Tenth.
Eggleston, Daniel, Carpenter, corner Fourth and M.
Egerstorff & Richter, Beer Cellar, 69 J.
Egerstorff, H., of E. & R., 69 J.
Ehrich, Ernest, Musician, dwelling Fifth between L and M.
Eichenmenger, Henry, Proprietor National Hotel, 14 K.
Einstein, Morris, Clerk, Loab & Bro., dwelling L between Fourth and Fifth.
Eisenmenger, H., Proprietor Beer Cellar, 181 J.
Elder, Jesse.
El Dorado Building, corner J and Second.
Eldred, Horace, of Fanehill & E., 332 J.
Eliza, Storeship, California Stage Company, foot of K.
Elkin, George, dwelling Marion House.
Elkus, Louis, of H. W. Stein & Co., 50 J.
Elliott, Alexander, Mate steamer Camanche.
Elliott & Co., Painters, 92 K.

Elliott, Robert, of E. & Co., 92 K.
Ellis, Louis, Miner, dwelling Third between K and L.
Ellis, Madame, Fortune Teller, Third between K and L.
Ellwood, Isaac, Drayman, E. P. Figg & Co.
Elmer, Ira, Carpenter, Alley between Second and Third, L and M.
Elmer, John B., Teamster, dwelling N between Second and Third.
Ely, B. E. S., Attorney at Law, 56 K, second floor.
Emery, William S. & Co., Lumber Merchants, Third between K and L, dwelling corner N and Fourth.
Emery, John A., of W. S. E. & Co., Third between L and M.
Emery, Clement P., Carpenter, dwelling F corner Thirteenth.
Empire Oil and Camphene Works, Wm. McGarney, Second between K and L.
Empire Meat Market, B. Goodrich, 22 K.
Empire Stable, John B. Louis, Ninth between J and K.
Empire Bakery, F. & P. Bohl, corner J.
Emis, Thomas, Laborer, with Z. Gardner.
Engine Company No. 1, Confidence, Hall Third between I and J.
Engine Company No. 2, Protection, Hall Eighth between J and K.
Engine Company No. 3, Sacramento, Hall Second between K and L.
Engine Company No. 4, Eureka, Hall Fifth between J and K.
Engine Company No. 5, Knickerbocker, meets in No. 3 Hall.
English, J. L., Attorney at Law, of Edwards & E., dwelling Tenth between L and M.
English, William G., of Stow & E., Read's Building, Third street.
English, Thomas, of Sands & E.
English, John, Wagon Maker, with McCleery & Brown.
Ennis & Curtis, Restaurant, J next St. Charles Hotel.
Ennis, James C., of E. & C., next St. Charles Hotel.
Enos, C. M., of C. W. Scott & Co., K between Tenth and Eleventh.
Ensch, Mathew, Proprietor Columbus Hall, corner Second and O.
Erwin, E. C., Plasterer, dwelling Eighth between K and L.
Esterle, B. M., Dentist, 111 J, dwelling Washington.
Estabrook, S. O., Drayman, corner L and Second.
Eureka Flour Mills, Hubbard & Co., American river near Sacramento.
EUREKA IRON AND BRASS FOUNDRY, Bowstead & Co., corner Front and O.
Eureka Stables, C. W. Scott & Co., K between Tenth and Eleventh.
Eustis, Miss F., Boarding House, Fifth between L and M.
Evans, Joseph, Farmer, (rancho) west of Tenth and north of A.
Eves, W. T., Jeweller, dwelling Fifth between K and L.
Ewing, W. P., City Tapper, office Superintendent Water Works.
Eversfield, J., at J. P. Sharkey, 27 J.

F

FAHEY, MICHAEL, Painter, Rivett & Co., 28 K.
Fajard, Charles, & Co., Wine and Liquor Merchants, Fifth near J.
Fallure, Mrs. Sarah, Laundress, Third between Q and R.
Fallure, Martin F., Miner, Third between Q and R.

Falney, John, of Keene & F., 47 Front.
Fairfield, S. H., Engineer, American River Saw Mill.
Fare, J. B., Farmer, corner D and Eighteenth.
Farnham, A., Blacksmith, C. McAlip.
Farnsworth, F. F., Cooper, corner L and Tenth.
Farquharson, D. of Knox & F., Sixth between I and J.
Farquharson, Charles D., Carpenter, Knox & Farquharson.
Farrington, George, Cook, Sacramento Hotel.
Farthing & Shellhorn, Blacksmiths and Wagon Makers, Eighth between J and K.
Farthing, George E., of F. & S., Eighth between J and K.
Farwell & Gale, Stable and Yard-keepers, K between Eighth and Ninth.
Farwell, B. E., of F. &. G., K between Eighth and Ninth.
Fash, A. & Co., Butchers, 88 K.
Fash, Alexander, Butcher, 69 J.
Fay, E., Fruit Merchant, 210 J.
Fazee, Albert, Teamster, dwelling N between Fifth and Sixth.
Fearn, Alexander C., Carpenter, dwelling Sixth between E and F.
Feeney, Michael, Laborer, dwelling Seventh between F and G.
Felch, William C., Painter, Fifth between J and K.
Fenby, Samuel, Carpenter, dwelling I between Third and Fourth.
Fenton, C. A., Cooper, with J. Sullivan, L between First and Second.
Ferguson & Welty, Attorneys at Law, 56 J, second floor.
Ferguson, W. J., of F. & W., 56 J, second floor.
Ferguson, R. D., Stock Auctioneer, 140 K.
Ferguson, S., Carpenter, boards Central Hotel.
Ferguson, Henry P., Barber, J. George.
Ferguson, James, Sash Maker, W. Coplan.
Fern, Washington, Farmer, dwelling Tenth between J and K.
Fern, George, Policeman, dwelling L between Fifth and Sixth.
Ferris, L. W., Book-keeper, Keyes & Co., corner J and Second.
Fickes, Jacob, Clerk, Mineral Point House.
Fiedler, Julius, of Wetzler & Co., dwelling L between Fourth and Fifth.
FIGG, E. P. & CO., Wholesale Merchants, 56 J.
Filer, Samuel, Painter, William Shattuck.
Fininger, Ralph, Clerk, J. Oschwaldt, 253 J.
Finkler, C. C., Attorney at Law, 19 Read's Building.
Finney, P. S., Blacksmith, Edwin Kimball.
Fish Market (City), under charge of Harbor Master, river, foot of M.
Fish, Godlop, dwelling L corner Fifteenth.
Fish, Gaius H., Clerk, Hammond & Co., 44 K.
Fish, J. D., Clerk, J. A. Bowdoin, corner L and Eighth.
Fisher, Charles, Fisherman, dwelling American river above Flour Mills.
Fisher, H. C., Book-keeper, J. B. Starr.
Fisher, Edward, Carpenter, boards Miner's Restaurant.
Fisher, Michael, Boot and Shoe Maker, Second near J.
Fisher, Robert, (colored) Blacksmith, Second between I and J.
Fisher, T., Blacksmith, at Marshall & Nye's.

Fisher, A., Proprietor Atlantic Hotel, corner I and Ninth.
Fitch, Thomas, Blacksmith, at J. Morrill's, 15 Front.
Fixary, H. & Co., Wholesale Merchants, 20 Front.
Flagg, M., of Loveland, F. & Co., 166 J.
Flanigan, Mrs., Dress Maker, Third between M and N.
Flanigan, James, Steward, Central Hotel.
Flanigan, Thomas B., dwelling 228 J.
Flanigan, Mrs. Sarah C., Milliner, 228 J.
Fleck, N., Driver Georgetown Road California Stage Company.
FLETCHER & CO., Clothing Merchants, 44 J.
Fletcher, C. A., of F. & Co., 44 J.
Flohr, Henry, Gunsmith, Sixth between J and K.
Fluker, Francis, Tinsmith, J. Gillig, 148 J.
Foard, J. W. & Co., Wholesale Merchants.
Fobes, H. K., Trader, dwelling Ninth between L and M.
FOGG & STROBRIDGE, Boot and Shoe Merchants, 127 J corner Fifth.
Fogg, Timothy, of F. & S., 127 J corner Fifth.
Fogg, E. S., Clerk, F. & S., 127 J.
Fogg, Edward Charles, Merchant, Front above Slough.
FOGUS, S. C., Wholesale Merchant, 62 Front corner L.
FOLGER, ROBERT M., Importer and Dealer in Hardware, 216 J.
Folger, Alexander C., Crockery Merchant, 216 J.
Folger, C. M., Hardware Merchant, 241 J.
Folger, Francis, Assistant Editor Union, dwelling E between Tenth and Eleventh.
Folk & Co., Auctioners, 147 J.
Folk, Solomon, of F. & Co., dwelling San Francisco.
Folland, A., Actor, Sacramento Theater.
Folsom, James W., Bar-keeper, dwelling, Second between L and M.
Folsom, G. T., Express Clerk, Wells, Fargo & Co.
Fontets, Charles, Proprietor St. Charles Restaurant, Second opposite Adams & Co.'s.
Fontets, Lucien, Clerk, C. Fontets.
Forbes, John F. H., Book-keeper, Brown, Henry & Co.
Forbes, Horatio, Gold Foil Manufacturer, dwelling M corner Ninth.
Ford, J. B., Policeman, dwelling L between Eighth and Ninth.
Ford, Thomas P., Printer, Democratic State Journal.
Forman, Ferris, Post Master and Attorney at Law, 19 Read's Building, dwelling corner G and Ninth.
Forman, Charles, General Delivery Clerk, Post Office.
Forsyth, James H., Clerk, H. W. Stein & Co.
Foster, B., (colored) Whitewasher, dwelling L between Fourth and Fifth.
Foster, M., Machinist, Sacramento Foundry.
Foster, Charles, Saddler, Barton & Falls.
Foster, H. H. & Co., Blacksmiths and Wagon Makers corner Ninth and K.
Foster, A. M., Teamster, K between Ninth and Tenth.
Foster, James, Teamster, Rippon & Hills.
Fountain Bakery, Black & Hamilton, L between First and Second.

Fountain Stables, Berry & Brothers, Tenth between J and K.
Foushee, Henry S., Deputy Sheriff, Court House.
Fowle, G. B., Apothecary, C. Morrill, south-east corner K and Third.
Fowler, Henry, Moulder, Eureka Foundry.
Fowler, John S., dwelling Oak Ridge.
Fowler, Augustus, at Sacramento Theater and Beal's Daguerrean Gallery.
Fowler, John A., Deputy County Clerk, Court House.
Fowler, M. H., of Dunbar & Co., 114 J.
Fox, Adam, Barber, 274 J.
Fox, Jacob, Wagon Maker, Eighth between J and K, dwelling L between Ninth and Tenth.
Fox, John A., with C. Burgdorff.
Francis, Henry, Engineer, Eureka Flour Mills.
Frank, Jacob & Co., Bakers, 247 J.
Fratt, McNulty & Co., Proprietors City Market, 16 J.
Fratt, F. W., of F., McN & Co., 16 J.
Frazer, Wm. F., of P. McManus & Co., I between Eighth and Ninth.
Freeland, S. B., Real Estate Agent, 110 Third, corner J and Second.
Fredonyer, A., Physician, dwelling corner K and Twelfth.
Fredrick, C., Porter, Lady Adams Company.
Fredrick, Lewis, Clothing Restorer, dwelling G between Eleventh and Twelfth.
French, Joseph, Merchant, 208 J.
Frick, Henry, Saloon-keeper, 286 J.
Friedrichs & Krebs, Painters, 219½ J.
Friederichs, Joseph, of F. & K., 219½ J.
Friedman & Keller, Wholesale Merchants, 117 and 119 J.
Friedman, Charles, of F. & K., dwelling corner E and Sixth.
Friend, James, Laborer, dwelling American river above Sacramento.
Friend & Terry, Lumber Merchants, corner Second and M.
Friend, J. S., of F. & T., corner Second and M.
Friend, William, Carpenter, dwelling corner K and Fourteenth.
Frierson, Angus, Cashier Wells, Fargo & Co., dwelling north-east corner H and Seventh.
Friger, Charles, Tailor, dwelling corner G and Sixth.
Frink, Ledgyard, Dairyman, dwelling M between Seventh and Eighth.
Frip, Joseph, Cigar and Fruit Dealer, 33 Front.
Frisbie, James, Waterman, Alley between Third and Fourth, I and J.
Frost & Jelly, Livery Stable, Second corner I.
Frost, Frank F., of F. & J., Second corner I.
Fruit, Seth, Porter, Berry & Wade, 62 J corner Third.
Fry, B. D., Justice of the Peace, 14 Read's Building, dwelling H between Seventh and Eighth.
Fugett, J. B., Carpenter, dwelling corner B and Twenty-Seventh.
Fuller, William P., Paper Hanger, Rivett & Co., dwelling between Seventh and Eighth.
Fuller, John, with Rivett & Co.
Fuller, D. W., Steward Central Hotel.
Fulton Meat Market, A. T. Sloper, Third between J and K.
Furley, Charles, Clerk, T. S. Mitchell & Co.

G

Gafney, John, Grocer, Fourth between L and M.
Gage, Howard, Clerk, William McGarvey.
Gaitley, William, Clerk, Barenkemp & Co.
Gailard, D., Proprietor Fountain House, J between Tenth and Eleventh.
Gale, Horatio, of Farwell & G., K between Eighth and Ninth.
Gall, Theodore, Baker, Lafayette Bakery.
Galland, S. W. & Co., Saddlers, 237 J.
Galland, S. B., of S. W. G. & Co., 237 J.
Gallahar, Mrs. Sarah, Laundress, Front between O and P.
Gamble, James, Agent California State Telegraph Company, Adams & Co.'s Building.
GAMMANS, GEORGE B. & CO., Wholesale Merchants, 52 K.
Gammans, S. P., Clerk, G. B. G. & Co., 52 K.
Garaghty, Owen, Drayman, boards M. M. Sweeny.
Garahan, Edward, with D. Ingalls & Co.
Garfield, Seth, of Polley & Co., dwelling High street, Marysville.
Gardiner, Z., Lumber Merchant, corner O and Front.
Gardiner, S., Carpenter, corner O and Front.
Gardiner, Thomas, Solicitor, Union Office, 21 J.
Gardiner, Daniel, Carrier Democratic State Journal.
Gardner, John, Miller, Phœnix Flour Mills.
Garnier, Nicholas, Drayman, Louis, Sloss & Co., 152 J.
Garwood, Joseph, of Churchman & G., corner K and Eighth.
Garwood, Z. L., Real Estate Agent, 187 J.
Gass, John H., Attorney at Law, of Clark & G., dwelling south-east corner G and Tenth.
Gassaway, Nicholas, of Benchley & G., 171 J.
GATES, JUSTIN, Jr., Physician and Druggist, 76 K.
Gates, James H., Clerk, J. Gates, Jr., 76 K.
Gates, D. V., Tragedian, dwelling J. Gates, Jr.
Gates, D. W., Clerk, J. Gates, Jr.
Gates, W. W., Refreshment Stand, corner K and Front.
Gay, E., Proprietor Saw Mill, American river.
Gay, D. C., Policeman, Station House.
Gazelle, Steamer, landing Storeship Orb.
Gehrig, Charles, Baker, Whittenbury & Co.
Geiger, Vincent, Editor and Deputy Indian Agent, Orleans Hotel.
George, John, Machinist, Eureka Foundry.
George, Jacob, Barber, Second opposite Orleans.
Geisse, Lewis, Steward, Mineral Point House.
Gephart, John, Fisherman, American river below Saw Mill.
Gerry, Mrs. Harriet, boarding 111 J, second floor.
Gerster, Alex., Cabinet Maker, L. Keller.
Gerver, August, Watch Maker, Sixth between J and K.
Gett, W. A., Merchant, K between Eighth and Ninth.
Gibson, Lydia, (colored), dwelling Third between M and N.
Gibson, G. W., Clerk, T. S., Mitchell, 79 J.

Gibson, Mrs. Josephine, Capital Saloon, Second between J and K.
Gibson, Miss., Dress Maker, Seventh between K and L.
Gibbons, G., Stock Auctioneer, dwelling I between Thirteenth and Fourteenth.
Gifford, J. W., Salesman, Eureka Flour Mills, 134 K.
Gift, George W., Proprietor Sackett's Hotel and Clerk, Treasurer of State, corner K and Front.
Gilbert, George W., Seating Agent California Stage Company.
Gilbert, William, Carpenter, Voorhees & Grant.
Gill, Clark & Co., Wholesale Merchants, 85 K.
Gill, Elias, of G. C. & Co., 85 K.
Gill, Robert A., Clerk, Klopenstine & Co.
Gillespie, James, Salesman, 62 Front.
Gillespie, Eugene F., dwelling corner C and Tenth.
Gillig, John, Wholesale Stove and Tinware Merchant, 148 J.
Gillis, George P., Constable, Sackett's Hotel.
Gilliland, John, Hay and Stable Yard, Eighth between I and J.
Gillham, Anderson, Teamster, dwelling K between Thirteenth and Fourteenth.
Gilman, L. S., Trader, Second between M and N.
Gilman, Henry, Steamboat Captain, California Steam Navigation Co.
Gilman, Clerk, Steamer Belle.
Gipe, E., Pattern Maker, Sacramento Foundry.
Gisel, Henry, Blacksmith, Ninth opposite Public Square.
Gish, J. C., Physician, 224 J corner Eighth.
Gish, J. O., dwelling 224 J corner Eighth.
Glenn, Hugh, Flour Packer, Eureka Mills.
Goder, John, Baker, J. Frank & Co., 247 J.
Godfrey, Thomas, dwelling N between Front and Second.
Gogings, Richard E., Apothecary, H. Bowman.
Gohear, Charles, Cook, welling L between Fifth and Sixth.
Goldstein, M. B., Merchant Tailor, Second between J and K.
Goldstein, M., of Berenstein & Co., 64 J.
Gollandt, Joseph, Clerk, Berenstein & Co., 64 J.
Goodrich, Bishop, Proprietor Empire Market, 22 K.
Goodrich, L. A., Music Teacher, dwelling M between Fifth and Sixth.
Goodell, Eli, dwelling between D and E, Fifth and Sixth.
Goodell, N. D. & Co., Carpenters, Alley between J and K, Second and Third, dwelling O between Ninth and Tenth.
Goodell, N. T., of N. D. G. & Co.
Goodwin, Edward, Ale and Porter Dealer, 144 K.
Goissand, Madame, Miner's Restaurant, Second near J.
Gordon, J. B., Farmer, (rancho), west of Tenth and north of A.
Gordon, G. Burr, Farmer, (rancho), west of Tenth and north of A.
Gordon, George Wm., Clerk, Treasurer of State's Office.
Gordon, George, Driver, Sonora Road, California Stage Company.
Gormley, Robert, Gardner, dwelling Fifth between L and M.
Goss, Leonard, of Lambard & G., Sacramento Foundry.
Gosvener, Daniel W., Miner, dwelling Our House.
Gottschalk, Louis, Bar-keeper, Union Saloon, 66 J.
Gould, T F., of S. L. Hunt & Co., corner Oak and Water.

Gould, T. F. & Co., Lumber Merchants, corner Front and M.
Gould, Charles, Sash Maker, with W. Coplan.
Gould, H. C., Policeman, Station House.
Gould, Miss Julia, Operatic Artist, dwelling Orleans Hotel.
Gove, A. S., Senator of State, dwelling J. W. Haines, 330 J.
Gove, Amos, Trader, dwelling H between Eleventh and Twelfth.
Graham, D. S., Trader, dwelling L between Fourth and Fifth.
Graham, Levi S., Farmer, Sacramento river below City.
Grandy, J. S., Glazier, with J. Coplan.
Granger, Elmer, Clerk, Haworth, E. & Co., dwelling Washington.
Grant, John D., of Voorhees & G., I near Fourth.
Grauts, Louis, Wagon Maker, Wick & Miller.
Graves, John S., Teamster, Yard corner I and Sixth.
Gray, B., of Harron & Co., corner L and Third.
Green, G., Butcher, corner Second and M.
Green, Caroline, Furnished Rooms, L between Second and Third.
Green, Christopher, Butcher, Empire Market, 22 K.
Green, Samuel, Blacksmith, R. Fisher, Second near I.
Green, Miss, Dress Maker, Fourth near K.
Greenebaum & Brother, Wholesale Clothing and Dry Goods Merchants, 130 J.
Greenebaum, J., of G. & Bro., 130 J.
Greenebaum, H., of G. & Bro., 130 J.
Greenebaum, M., Clerk, G. & Bro., 130 J.
Greenbaum, A., Merchant, office 130 J.
Greenewald, Simon, of Louis Sloss & Co., 152 J.
Greenleaf, William, of Pennayer & G., 55 K.
Gregory, Samuel G., Blacksmith, J. P. Overshiner.
Greenhood, Harmon, of Newbauer, Wertheimer & Co., 32 J cor. Second.
Grice, Henry, Iron Door and Shutter Manufacturer, 39 K.
Griesel, A., of Klein & G., 284 J.
Griggs, George, of Barr, G. & C., 48 Front corner K.
Griggs, E. R., dwelling E. Sweeney.
Griggs & Jamieson, Stationers, Second between J and K.
Griggs, E. E., of G. & J., Second between J and K.
Grim, A. K., Money and Real Estate Broker, office Wells, Fargo & Co.
Grimm, C. H., of Barton & G., dwelling Third between L and M.
Grinnell, Philip, Teamster, dwelling Alley between L and M, Fifth and Sixth.
Grinnell, Mrs., Dress Maker, dwelling Alley between L and M, Fifth and Sixth.
Grissim, W. T. & Co., Wholesale Merchants, 158 J corner Sixth.
Grissim's Building, 158 J corner Sixth.
Griswold, Gilbert, County Treasurer, office corner J and Fifth, second floor.
Griswold, J. N., Drayman, L. Warner & Co., 254 J.
Groat, Elias, Sawyer, American River Mills.
Gross, Martin, Clerk, Greenebaum & Bro.
Gruber, Charles, Bar-keeper, Golden Eagle Hotel.
Gruhler, Christian, Beer Saloon, corner J and Eleventh.
Grummun, Caleb, Merchant, Cady & Co., 57 K.

Grun, Eliza Mrs., (German Countess) Fourth between K and L.
Guild, Charles M., Clerk, Bullard, Cothrine & Potter.
Guin, Geo. W., Chair Maker, 86 K.
Gundesreiner, John, Proprietor Wigwam Saloon, J between Tenth and Eleventh.
Gundersreiner, Jacob, Proprietor St. Louis Hotel, 255 J.
Gundlach, George, of Strab & G., Fifth between J and K.
Gundry, Abraham, Blacksmith, Lalonde & Brown.
Gurkart, John, Drayman, C. A. Holbrook, 225 J.
Gullup, Josiah, Hay Yard, Sixth between L and M.
Guss, Levi, Drayman, D. Ingolls & Co.
Gutte, I., Salesman, P. Kalkmann & Co.
Guipuzcoana, Jovin, Storeship R. P. Johnson, foot of J.

H

HACKET, E., Veterinary Surgeon, Eighth between J and K.
Hackett, Jacob P., Carpenter, boards St. Charles Hotel.
Hadwick, William, Porter, T. W. Penney & Co., 46 K.
Hagen, Louis Z., Miner, dwelling L between Seventh and Eighth.
Hagelstein, George, Carpenter, dwelling corner K and Sixteenth.
Hagin, Peter, Striker, Eureka Foundry.
Haggin, J. B., Attorney at Law, of Robinson, B. & H., dwelling corner O and Third.
Haggerty, Charles, E. P. Figg & Co., 56 J.
Hagood, Thomas G., with J. W. Blanchard.
Hahn, John, Architect, Alley between I and J, Third and Fourth.
Haines, G., Clerk, Kohn & Brother.
Haines, E. W., Forwarding Clerk, Wells, Fargo & Co.
Haines, J. W., Merchant, 330 J corner Eleventh.
Hale, Edward C., Drayman, Lambard Flour Mills.
Hall, Mrs., Laundress, M between Third and Fourth.
Hall, Richard, Boot and Shoe Maker, J between Tenth and Eleventh.
Hall, R. T., Stock Merchant, dwelling between N and O, Eighth and Ninth.
Hall, R. B., Physician, 101 J.
Hall, Franklin, Clerk, Potter & Scott.
Hall, John F., Stencil Plate Cutter, 4 Lady Adams Building.
Hall, James, Carpenter, dwelling L between Third and Fourth.
Hall, John T., dwelling H between Twelfth and Thirteenth.
Hall, W. A., Farmer, H between Twelfth and Thirteenth.
Hall, William N., of Collins & H., 33 J.
Hall, R. F., Trader, dwelling N between Eighth and Ninth.
Hall, Mrs. Julia M., dwelling corner D and Twelfth.
Hall, Elman P., Waiter Jones' Hotel.
Halliday, John, Chemist, dwelling L between Third and Fourth.
Halpin, Thomas, Laborer, dwelling G between Sixth and Seventh.
Halsey, William, Boarding House, Second between K and L.
Hambleton, Jesse S., room 3 Lady Adams Building.
Hamblin & McMullen, Blacksmith, Seventh near J.

Hamblin, George, of H. & McM., Seventh near J.

Hamburger & Brothers, Dry Goods Merchants, 91 J.

Hamburger, A., of H. & Bros., 91 J.

Hamburger, D., of H. & Bros., 91 J.

Hamburger, B., of H. & Bros., 91 J.

Hamilton & Howlett, Wholesale Merchants, 105 K.

Hamilton, Lorenzo, of H. & H., 105 K.

Hamilton, John W., of Black & H., L between Front and Second.

Hamilton, E. R., Coppersmith, E. Ayres.

Hamilton, Cyrus, Fruit Merchant, 244 J.

Hamilton, William G., Fisherman with J. E. Kidd.

Hamilton, Robert, of Baker & H., 11 J.

Hamilton, ——— Actor.

Hammond & Co., Importers of Hardware, 44 K.

Hammond, Daniel, of H. & Co., dwelling W. S Cothrin.

Hanson, Daniel, Carpenter, Waverly House.

Hansbrow, Thomas, of Beaky & H., 37 K, dwelling N between Second and Third.

Hanscom, W. G., Clerk, J. D. Lord & Co.

Hannagen, Thomas, dwelling Fourth between M and N.

Harbor Master's office Water Work's Building.

Hardenbergh, J. R., (Ex-Mayor), Proprietor Orleans Hotel, Second between J and K.

Hardy, G., Proprietor Mineral Point House, 173 J.

Hardy, Daniel, of McIntosh & H., Eighth between J and K.

Hardy, James H., District Attorney, Smith & H., dwelling south-east corner F and Twelfth.

Hardy, J. P., Attorney at Law, 17 J, dwelling south-east corner F and Twelfth.

Hardin, John, Moulder, Eureka Foundry.

Haren, Edward, Jr., dwelling Second between L and M.

Hares, W. M. & Co., Wholesale Merchants, 52 Front, dwelling corner N and Third.

Harford, William, Teamster, boards W. L. Craft.

Harkiness, H. W., Physician, 42 K, dwelling C. H. Grimm.

Harned, G. B. & Co., Druggist, 27 K.

Harned, J. J., of Van Heusen & Co., corner H and Eighth.

HARNEY & CO., Commission Merchants, 5 Lady Adams Building.

Harney, Frank, of H. & Co., Harbor Master, Water Work's Building.

HARMON & SUNDERLAND, Attorneys at Law, Tehama Building, J and First.

Harmon, John B., of H. & S., dwelling Fourth corner Alley between N and O.

Harney, Patrick, Ball Alley, Alley between L and M, Fourth and Fifth.

Harrigan & Moran, Proprietors Marion House, 43 and 45 J.

Harrigan, Thomas, of H. & M., Marion House, 43 and 45 J.

Harring, John, Blacksmith, dwelling corner D and Eighth.

Harris, Joseph L., Salesman, Hooker & Co.

Harris, S. T., Cabinet Maker, B. C. Newcomb.

Harris, Joseph, Merchant, dwelling Sackett's Hotel.

Harris, Z. W., dwelling Central Hotel, corner K and Sixth.

Harris, James H., at Hull & Lohman, 184 J.

Harris, Hiram, Bar-keeper, Diana Saloon.

Harris, Mrs. Amelia, dwelling Seventh near G.

Harris, Alanson, Carpenter, dwelling L between Fourth and Fifth.

Harris, Albert, Blacksmith with Randall & Co.

Harris, John S., of Rudolph & H., 124 J.

Harrison, Mrs. N., dwelling Front above Slough.

Harrison, G. W., Clerk, A. C. Morrill, 34 J.

Harrison, H. H., Box Clerk, Post Office.

Harrison, Robert, Policeman, Station House.

HARRON & CO., Lumber Merchants, corner L and Third.

Harron, W. H., of H. & Co., corner L and Third.

Harron, W. M., Real Estate Agent, dwelling D and E, Eighth and Ninth.

Hart, John, Laborer, boards Sierra Nevada Hotel.

Hartley, Henry H., Attorney at Law, 7 Read's Building, dwelling Washington.

Hartwell, Charles, of Kidder & H., 211 J.

Harwood, Henry, Drayman, G. B. Gammans & Co.

Hartman, Henry, Barber, 230 J.

Harvey & Tibbits, Boarding House, corner I and Twelfth.

Harvey, Henry, of H. & T., corner I and Twelfth.

Haskell, William, Paper Hanger, Jackson, Noonen & Co.

Haskell, A. C., Messenger, Adams & Co.

Haslett, Benjamin, Steward, Green's Exchange.

HASTINGS, B. F. & CO., Bankers, 30 J corner Second, dwelling corner O and Third.

Hastings' Building, south-west corner J and Second.

Hastings, C. C., Salesman, Keyes & Co.

Hastings, Frank, Tinsmith, H. W. Bragg, 197 J.

Hastings, E. P., Saloon-keeper, 166 K.

Hastings, E. L., Saloon-keeper, 166 K.

Hastings, A., Stock Trader, Smith & Barclay.

Haswell, John C., Printer, dwelling Second between L and M.

Haswell, George C., Diana Saloon.

Haswell, Zimri, Printer, Democratic State Journal.

Hatch, John, Jeweller and Watch Maker, 46½ J, dwelling Third between L and M.

Hatch, John G., Jeweller, dwelling Third between L and M.

Hatch, F. W., Physician, 46 K.

Hatch, Wilson, Clerk, Kirk Brothers.

Hatway, Andrew, Laborer, Levee junction American and Sacramento rivers.

Haupt, Casper, Proprietor St. Louis Hotel, 255 J.

Hawkins, Cyril, Hydrant Saloon.

Hawkes, O. W., Clerk, Brown & Hall, Front above J.

Hawkins, G., Merchant, dwelling Alley between Seventh and Eighth, J and K.

Haworth, Eells & Co., Importers and Wholesale Merchants, 97 and 99 J.

Haworth, James, of H. E. & Co., dwelling Second next corner O.

Hawthorn, W. B., Saddler, Benjamin Bateman, 205 J.

Hayden, Henry, Barber, 189½ J.

Hayden, C. C., Lumber Merchant, corner L and Fourth.

HAYDEN, D. S., Machine Sewer, Second between L and M.

Hayes, John, Carriage and Wagon Maker, corner J and Eleventh.

Hayes, Mrs. Ann, Saloon Proprietor, Sixth between G and H.

Haynes, James W., Carpenter, dwelling corner G and Fifteenth.

Hayton, George, Boot Maker, 53 J.

Hayton & Donoho, Boot and Shoe Makers, Second between J and K.

Hayton, George, of H. & D., Second between J and K.

Haymes, John H., Blacksmith, James McGuire.

Hayward, Josiah, Collector for W. C. Waters.

Haywood, Joseph, of Fratt, McNulty & Co., 16 J.

Hazlehaus, Edward, Matress Maker, 282 J.

Hazleton, A. C., Drayman, Haworth, Eells & Co.

Heacock, Edwin H., Clerk Recorder's Court, dwelling L between Seventh and Eighth.

Head, William Y., Printer, dwelling Second between M and N.

Heard, John, County Judge, dwelling corner H and Fourteenth.

Heather, C., Painter, Rivett & Co., 28 K.

Hector, George, Proprietor Empire Hotel, 78 K.

Hector, W. B., Hay and Stable Yard, Eighth between I and J.

Hebb, C. D., General Delivery Clerk, Post Office.

Hedenberg & Co., Hardware Merchants, 227 J.

Hedenberg, John C., of H. & Co., 227 J.

Hedenberg, William A., of H. & Co., 227 J.

Hedge, William, Messenger, Wells, Fargo & Co.

Hedge, Isaac, Carpenter, shop Seventh between K and L.

Hefter, N., Clerk, L. Shubener, 36 J.

Heibron, Frederick, Butcher, Front between M and N.

Heilshorn, J. H., Grocer, 190 J corner Seventh.

Hein, Christian, dwelling Thos. D. Moore.

Hein, Thomas, Tinsmith, John Gillig.

Heineken Brothers, Grocers, J near Tenth.

Heineken, H. A., of H. Bros., J near Tenth.

Heineken, A. C., of H. Bros., J near Tenth.

Heinrich & Co., Grocers, corner L and Third.

Heinrich, Charles, of H. & Co., corner L and Third.

Heins, Lawrence, Blacksmith, R. K. Burge.

Heirch, A., Spice Grinder, M between Front and Second.

Hellinghaus, F., Gunsmith, Eighth near J.

Hemenway, A. B., of Strong & Co., 34 K.

Hempstead, Charles H., Private Secretary Gov. Bigler, Gov.'s Chambers.

Henderson, Edwin R., Clerk, Terhune & Edwards.

Hendrie, William, Carpenter, dwelling corner L and Eleventh.

Hening, F. C. & Co., Merchant Tailors, 80 J.

Henley, Archibald, Builder, dwelling Alley between Seventh and Eighth, L and M.

Hennagan, Thomas, of Barenkemp & Co., 112 K.

Henry, W. P., Dealer in Rotary Pumps and General Trader, Levee opposite Water Work's Building.

Henry, Charles, Steward, Jones' Hotel.

Henterkis, John, at Atlantic Hotel.

Herdman, George, Butcher, Frank Keller.

Hermelinca, A., Laundry, Levee above Cary's Mills.

Hermasillo, Miss Rosa, dwelling Sixth between H and I.

Hermance, Levi, dwelling corner G and Eleventh.

Herndon, B. W., Apothecary, J. L. Polhemus.

Herndon, Samuel, Blacksmith, corner H and Tenth.

Herrick, S. E., Book-keeper, 55 Front.

Herzog, L. & Co., Clothing Merchants, Hastings' Building.

Herzog, G., of H. & Co., Hastings' Building.

Hess, Elias, Wagon Maker, P. Seper.

Hess, William H., Clerk, Morehouse & Brainard.

Hess, John, Tinsmith, L. Kellogg.

Hesse, D., of Loryea & H., 218 J.

Heth, Franklin, Clerk, J. W. Foard & Co.

Heublin, L., Saddler, 150 K.

Hevener, William H., of Smith & H., L between Ninth and Tenth.

Hewitt, John, of Weston & H., 152 K.

Hewitt, George F., Steward, Central Hotel.

Heyman, Arnold, Musician, 42 K, second floor.

Hibbert, William T., Fisherman, American above Flour Mills.

Hickman, E. R., (colored), Barber, Metropolitan Baths.

Hickey, Maurice, Rich & Tilley, 171 J.

Hicks, Samuel, Blacksmith, Seventh between J and K.

Higal, Miss Joanna, Cigar Dealer, Second opposite Orleans.

Higgins, David, Printer, Mineral Point House.

Hilbe, Martin, Saddler, 232½ J.

Hill, Thomas, Agent, H. Thompson & Co., dwelling corner Front and M.

Hill, Samuel, Clerk, Gill, Clark & Co.

Hill, George, Plasterer, boards Miss Eustis.

Hill, S. S., Mechanic, 189 J.

Hill, Smith & Murray, (colored), Saloon, Third between J and K.

Hill, Edward, (colored), of H. S. & M., Third between J and K.

Hill, H. B., at Lambard Flour Mills.

Hill, Richmond, Baker, K Street Bakery.

Hill, Forrest M., (colored), Laundress, corner I and Thirteenth.

Hill, J., of Rippon & H., corner J and Thirteenth.

Hill, Charles, Porter, John Gillig.

Hiller & Andrews, Importers of Watches and Jewelry, 59 J.

Hiller, Albert, of H. & A., 59 J.

Hiller, S., Clothing Merchant, 76 J, dwelling Fourth between K and L.

Hilleran, Thomas K., Blacksmith, R. Whitfield.

Hillhouse, William H., of Dickson & H., north-west corner K and Fourth.

Hills, F. W., Carpenter, A. B. Youmans.

Hillyer, M. C., of Clowes, H. & Co., dwelling corner Third and M.

Hilsman, B. C., Printer, Democratic State Journal.

Hilton, Edward W., Clerk, J. D. Lord & Co.

Hilton, C., Blacksmith, corner I and Sixth.

Hinch, John, Teamster, at Rippon & Hills.

Hirsh, George D., Cabinet Maker, 93 K.

Hirzel, John C., Hostler, W. L. Brown.
Hite, Edmond, dwelling Second between P and Q.
Hoagland & Marker, Blacksmiths, Seventh near J.
Hoagland, Samuel, of H. & M., Seventh near J.
Hobby, William H., Carpenter Shop, Seventh between K and L.
Hobson, John, Clerk, McCreary & Wilson.
Hoffman, S., Clerk, Hamburger & Brothers.
Hoffman, G. H., Physician, Fourth between K and L.
Hoffman, Mrs. A. M., Accouchess, Fourth between K and L.
Hoffman, Edward, dwelling corner I and Second.
Hoffmire, W., of Cunningham & H., Third between I and J.
Hoffsunmer, C., Cabinet Maker, 93 K.
Hogg, W. M., Watch Maker, Hiller & Andrews.
Hoggins, T. J., (colored) Porter, 27½ J.
Holbrook, Charles A., Wholesale Merchant, 225 J.
Holland, J. G., Cabinet Maker, J. W. Reeves.
Holland, Patrick, Printer, dwelling Fourth between L and M.
Holland, N. J., Chief Clerk Post Office.
Hollaren, James, Laborer, John Harney.
Holliday & Johnson, Bowling Saloon, 211 J.
Holliday, Eli, of H. & J., 211 J.
Holliday, William, Driver, Boston Bakery.
Hollower, W., Butcher, Plaza Market.
Holman, James R., Miner, dwelling Alley between Front and Second, O and P.
Holmes, A. J., Proprietor Central Hotel, corner K and Sixth.
Holmes, Frederick, Blacksmith, William Taylor & Co.
Holmes, Nathaniel, Paper Dealer, Winn & Taylor's.
Holmes, William, Tinsmith, Ashley & Co.
Holmes, Ephraim, Agent Homes & Prader, 203 J.
Holton, H. H., Proprietor Commercial Hotel, 103 J.
Holzinger, Frederick, Baker, with L. P. Schmirtz.
Honares, C., Gentleman, Second between K and L.
Hook, Theodore, Waiter, Central Hotel.
Hook and Ladder Company, No. 1, Mutual Pioneer, Hall Third between I and J.
Hook and Ladder Company, No. 2, Alert, Hall Eighth between J and K.
Hooker & Co., Hardware Merchants, 71 J.
Hooker, Chas. G., of H. & Co., 71 J.
Hoope, J. R., Hay and Stock Yard, corner L and Fourth.
Hoope, Anthony Joy, Merchant, Winans & Hyer.
Hooper, D. C., Teamster, G. B. Gammans & Co., 52 K.
Hoopes, Thomas, of Lindley & H., 192 J. corner Seventh.
Hopkins, M., Wagon Maker, shop and dwelling I and Tenth.
Hopping, Curtis, Gardener, dwelling corner B and Twenty-Ninth.
Horn, A., Machinist, Sacramento Foundry.
Horse and Cattle Market, Sixth and K.
Hospital, County, Price & Williams, Second between I and J.
Hossack, Charles D., Clerk, Kirk Brothers.
Hotchkiss, F. S., Lotta & Co., at Mill.
Houck, J., & Brothers, Proprietors United States Hotel, 272 J.

Houck, Frederick, of J. H. & Brothers, 272 J.
Houck, George, with J. H. & Brothers, 372 J.
Houghton, H., Physician, office and dwelling Sackett's Hotel.
Houpt, Thomas J., of Boyle & H., Dentist, also Treasurer Sacramento Theater, 105 J, second floor.
Houseman, Jacob, Carpenter, dwelling Alley between Second and Third, K and L.
Houseman, John H., Chief Engineer Fire Department, dwelling I between Eighth and Ninth.
Houston, F. W., Laborer, dwelling corner H and Ninth.
Houston, J. F., Trader, United States Hotel, 43 Front.
Howard, O. S., Messenger, Wells, Fargo & Co.
Howard, Mrs. Jane, boarding L near Second.
Howard & Co., Druggists, 32 K corner Second.
Howard, J. L., of H. & Co., 32 K corner Second.
Home, George P., Clerk, Kraner, Quiney & Co.
Howell, Josiah, Watch Maker, S. Jelly, 48 J.
Homes & Prader, Iron and Steel Merchants, 203 J.
Howlett, Charles, of Hamilton & H., dwelling San Francisco.
Howlett, George W., Clerk, Hamilton & Howlett.
Hoy & Kellum, Dentists, 3 and 4 Union Building.
Hoy, A. B., Dentist, 3 and 4 Union Building.
Hoyt, W. H., Tinsmith, Fifth between I and J.
Hoyt, John B., House and Sign Painter, Seventh near J, dwelling corner B and Thirteenth.
Hoyt, Isaac, Blacksmith, corner K and Eleventh.
HUBBARD & CO., Proprietors Eureka Flour Mills, office 134 K.
Hubbard, J. M., of H. & Co., dwelling Orleans Hotel.
Hubbard, Timothy, Clerk, with father, 134 K.
Hubbard, D. E., Dry Goods and Fancy Millinery Merchant, 109 J.
Hubby, William, Carpenter, Mineral Point House.
Hubler, James N., Blacksmith, Wick & Miller.
Hubert, Charles J., of Antrobus & H., 92½ K.
Hudson, Samuel, Blacksmith, dwelling L between Fifth and Sixth.
Hudson, Richard, dwelling Eleventh between J and K.
Huff, James, Stage Agent, United States Hotel, 43 Front.
Huffman, A., Blacksmith and Wagon Maker, corner K and Eighth.
Hughes, Enoch George, Golden Eagle Hotel.
Hughes, J, S., inquire J. Daly.
Hughson, William S., Clerk Comptroller of State.
Hulburd, H. S., & Co., Wholesale Merchants, 133 J, dwelling Eleventh between G and H.
Hulburd, M. O., of H. S. H. & Co., 133 J.
Hulburd, R. A., Clerk, H. S. H. & Co., 133 J.
Hulburd, L. T., of L. Warner & Co., 254 J.
Hulburd, H. S., dwelling Eleventh between G and H.
HULL & LOHMAN, Wholesale Merchants, 184 J.
Hull, Edward, of H. & L., 184 J.
Hull, C. A., Hay Yard, J between Twelfth and Thirteenth.
Hults, Joseph, Blacksmith, A. Brickell.
Hung Sing Laundry, Fifth between J and K.

Hunsaker, Enoch, Physician, dwelling corner E and Fourteenth.
HUNT, D. N., Sheriff of County, Court House.
Hunt, J. W. L., Under-Sheriff, Court House.
HUNT, S. L. & CO., Proprietors American River Saw Mill corner Oak and Water.
Hunt, John A., Moulder, Eureka Foundry.
Hunt, William B., Drayman, Hubbard & Co., 134 K.
HUNTER, ABNER C., County Clerk, Court House.
Hunter, B. H., of Anderson, H. & Co., dwelling San Francisco.
Hunter, E. E., Merchant, dwelling L between Third and Fourth.
Hunter, James, Vinegar Distiller, Seventh between J and K.
Hunter, Daniel, Physician, dwelling corner D and Fifteenth.
Huntley, Willard, Painter, dwelling L between Eighth and Ninth.
Huntington, H. C., Captain, Steamer Gazelle.
Huntington, John, Steward, Steamer Belle.
Huntington, Massol & Co., Hardware Merchants, 54 K.
Huntington, C. P., of H., M. & Co., 54 K.
Huntoon, William C., Confectioner, L between Third and Fourth.
Hurd, M. S., Hay Dealer, J between Tenth and Eleventh.
Hurd, ——, Driver Sonora Road, California Stage Company.
Hurdle, Hardy, Blacksmith, Wick & Miller.
Huscher, Christian, Steward United States Hotel, 43 Front.
Huston, C. H., Clerk, California Steam Navigation Company, Storeship Antelope.
Hutchings, Thomas, Miller, Polley & Co.
Hutchings, John, Livery Stable, K between Fourth and Fifth.
Hutchinson, C. I., City Controller, Water Work's Building, dwelling north-east corner F and Eleventh.
Hyenni, Lewis, Teacher, dwelling corner M and Ninth.
Hyer, John G., Attorney at Law, Winans & H, 8 and 9 Read's Building.
Hyman, Moses, Clothing Merchant, 180 J.
Hyman, Peter, with father, 180 J.
Hyslop, James, Saloon-keeper, Orleans.

I

IHMELS, C., of Lady Adams Company, 13 and 15 K.
Ing, John C., Engineer Sacramento Saw Mill.
INGALLS, D. & CO., Lumber Merchants, corner M and Second.
Ingham, Charles T., Printer, Democratic State Journal.
Ingram, Sandy, Teamster, California Stables.
Irwin, Jared, of McHesser & Co., Second between I and J.
Isaacs, J., Merchant, dwelling Fifth between L and M.
Isaacs, John, Steward, Fire Department, Engine No. 3.
Isaacs & Moss, Cheap John Auctioneers, 110 J.
Isaacs, Solomon, of I. & M., 110 J.
Isaacson, E., of Charles Davis, 120 J.
Iser, C., Saddler, Sixth between J and K.
Ivey, J., Stock Trader, dwelling L between Tenth and Eleventh.

J

JACKSON, NOONEN & CO., Upholsterers, Painters and Paper Hangers, 70 K.
Jackson, John, of J., N. & Co., dwelling L between Fourth and Fifth.
Jackson, James, Machinist, Eureka Foundry.
Jackson, Joseph, Farmer, dwelling B. F. Johnson.
Jackson, J. W., Clerk, Louis Sloss & Co.
Jackson, Thomas H., Nursery and Gardens, L between Eighth and Ninth.
Jacobs, Henry, of Newburg & J., 47 J.
Jacobs & Brother, Clothing Merchants, 18 J.
Jacobs, L., of J. & Brother, 18 J.
Jacobs, W., of J. & Brother, 18 J.
Jacobs, E., of Davies & Co., 119 J.
Jacobs, T. H., Teamster, R. T Milikins.
Jacobs, Samuel, St. Louis Livery Stable.
Jacobs, Enoch, Trader, dwelling J between Twelfth and Thirteenth.
Jacobs & Nathan, Clothing Merchants, 126 J.
Jacobs, M. M., of J. & N., 126 J.
Jackson, A. R., Teacher Common Schools, I between Tenth and Eleventh.
James, David W., Blacksmith, William Taylor & Co.
Jamieson, James S., of Griggs & J., Second between J and K.
Jay, James W., Clerk, Strong & Co., 34 K.
JELLY, SAMUEL, Jeweller and Watch Maker, 48 J.
Jekelius, Charles, Watch Maker, J. Hatch.
Jenkins, John S., dwelling Fifth between L and M.
Jenkins, James B., (colored) Barber, 49½ J.
Jenkins, John, Proprietor Union Saloon, 66 J.
Jenks, Charles C., Agent, 11 Read's Building.
Jewell, Eli G., of Bradley & J., K between Sixth and Seventh.
Job & Co., Hay and Stable Yard, K between Eighth and Ninth.
Job, White, of J. & Co., K between Eighth and Ninth.
Joes, Frank, Tailor, dwelling corner G and Sixth.
Johaneta, Senorita, dwelling corner I and Fourteenth.
Johnson, R. P., Mayor of City, Water Work's Building, dwelling Storeship Joven Guipuzcoana, foot of J.
Johnson, B. F. & Co., Proprietors Magnolia, dwelling cor. Second and O.
Johnson, Newman, Discharging Clerk, California Steam Navigation Company.
Johnson, Charles, Cutter, H. W. Stein & Co.
Johnson, C. K., Clerk, O Simmons & Co.
Johnson, R. C., Clerk, J. B. Blanchard & Co.
Johnson, Mrs. Hannah, Saloon-keeper, 94 K.
Johnson, Robert, Baker, J. L. Cochran & Co.
Johnson, W. H., Carpenter, Denver & Little.
Johnson, A., Carpenter and Contractor, Alley between K and L, Third and Fourth.

Johnson, Robert S., of Holliday & J., 211 J.
Johnson, John, M. D., Sacramento Foundry.
Johnson, J., Machinist, Sacramento Foundry.
Johnson, J. Neely, Attorney at Law, 18 Read's Building, dwelling F between Ninth and Tenth.
Johnson, J. P., Blacksmith, corner I and Seventh.
Johnson, John, Drayman, dwelling Seventh between F and G.
Johnson, Josiah, dwelling Eighth between H and I.
Johnson & Little, Cabinet Makers and Turners, Third between J and K.
Johnson, Thomas, of J. & L., dwelling Eighth between M and N.
Johnson, Joel, Carpenter, Alley between Seventh and Eighth, J and K.
Johnson, David F., Carpenter, Alley between Seventh and Eighth, J and K.
Johnson, P. C., Cook, Greene's Exchange.
Johnson, William, Teamster, dwelling corner B and Twelfth.
Johnson, Thomas, Cabinet Maker, dwelling Eighth between M & N.
Jones, David, dwelling corner O and Eighth.
Jones, William, Miner, dwelling Second near M.
Jones, Thomas, Gilder, dwelling P between Third and Fourth.
Jones, Eliza, (colored) dwelling Alley between M and N, Third and Fourth.
Jones, David, of Jones' Hotel, 12 and 14 J.
Jones, Mrs. M., Proprietress Jones' Hotel, 12 and 14 J.
JONES, S. D. & CO., Boot and Shoe Merchants, 85 J.
Jones, Thomas K., Gilder, Rivett & Co., 28 K.
Jones, D. D., Clerk, Bullard, Cothrin & Potter, 83 K.
Jones, David, Baker, Whittenbury & Co., 75 Third.
Jones, W. H., Proprietor Merchants' Exchange, 50 Front.
Jones, John S., Sash Maker, W. Coplan.
Jones, Jacob, Cooper, A. G. Taber.
Jones, Thomas C., Wagon Maker, Lalonde & Brown.
Jones, Douglass, Hotel-keeper, J corner Thirteenth.
Jong Sing, Chinese Laundry, Seventh between F and G.
Johnhaus, Charles, of W. Walker & Co., 183 J, dwelling north of Thirty-First and A.
Jordon, George H., with Alleman & Stratton.
Jordon, J. M., of Rivett & Co., 28 K.
Joy, Charles, Grocer, corner Second and L.
Joyey, Joseph, Teamster, dwelling M between Fifth and Sixth.
Judah, Theodore D., Chief Engineer Sacramento Valley Railroad, office Hasting's Building, second floor.
Judah, Edward, Assistant to T. D. Judah.

K

K STREET MARKET, A. Fash & Co., 88 K.
K Street Bakery, J. L. Cochran & Co., 41 K.
KALKMANN, PHILLIP & Co., Importers and Wholesale Dry Goods Merchants, 61 K corner Third.
Kalmuk, M., Cigar Dealer, Second opposite Orleans.

Kaern, Frederick, Blacksmith, H. Gisel, Ninth opposite Public Square.
Kanega, Henry, Waiter, Sacramento Hotel, 75 K.
Karl, A., of A. Miller & Co., Ninth opposite Public Square.
Karl, S., Blacksmith, James McGuire.
Karney, James, Boiler Maker, dwelling N between Second and Third.
Karney, James, Laborer, Sacramento Foundry.
Kaufman, H., of C. Crocker & Co., 246 J.
Kahrs, Gerhard, Jeweller, Samuel Jelly, 48 J.
Kearns, Henry, Saloon-keeper, Sixth between J and K.
Keating, W. J., Printer, Union Office, 21 J.
Keefer, Henry, Messenger, Adams & Co.
Keefe, John, Laborer, dwelling P between Second and Third.
Keefer, A., Farmer, (rancho), First Toll-gate Plank Road.
Keenan, John C., 39 J.
Keenan, James, Polisher, B. C. Newcomb.
Keene & Falvey, Saloon, 47 Front.
Keene, S. H., of K. & F., Saloon, 47 Front.
Kehrer, I., Gardener, dwelling corner D and Tenth.
Keine, C. A., Tinsmith, Baker & Swinerton.
Keiffer & Co., Proprietors United States Bakery, corner K and Eighth.
Keiffer, Peter, of K. & Co., corner K and Eighth.
Keiser, Henry, Cabinet Maker, dwelling K between Twelfth and Thirteenth.
Keiser, Joseph, Peddler, dwelling opposite Slough between Fifth and Sixth.
Kellember, John A., Barber, Second near K.
Keller, Levi, dwelling Sixth between E and F.
Keller, John, Tailor, H. W. Stein & Co.
Keller, M., Grocer, M between Third and Fourth.
Keller, Louis, of Friedman & K., 117 J.
Keller, L., Jr., of Folk & Co., dwelling Sixth between E and F.
Keller, Frank, Butcher, California Market, 251 J.
Keller, Leonard, Furniture Dealer, 170 J, dwelling corner Twelfth and L.
Kellett, Jonathan, Tinsmith, Dickson & Hillhouse.
Kellett, J. H., Saddler, Golden Eagle Hotel.
Kelley, Alex. R., Machine Sewer, H. C. Lee.
Kelley, W. T., dwelling G between Twelfth and Thirteenth.
Kellogg, James, Book-keeper, Page, Bacon & Co., dwelling Seventh between G and H.
Kellogg, Mrs. M. D., Milliner, 109 J.
Kellogg, Leonard, Stove and Tinware Merchant, 245 J.
Kellogg, Samuel, Tinsmith, with L. Kellogg.
Kellogg, Oliver, Brick Mason, dwelling N between Fifth and Sixth.
Kellum, William C., Dentist, 3 and 4 Union Building.
Kelly, Joseph, Laborer, dwelling G between Sixth and Seventh.
Kelly, John J., Messenger, Wells, Fargo & Co.
Kelly, Patrick, Clerk, J. H. Heilshorn.
Kelly, Thomas, Laborer, dwelling M between Fourth and Fifth.
Kelly, George, dwelling, Marion House.
Kelly, Hiram, Clerk, John Gillig.
Kelly, John, Proprietor Mechanics' Ball Alley, Second between I and J.

Kelly & Doyle, Ball Alley, Second between I and J.
Kelly, L. E., Carriage Maker, H. W. Bragg & Co.
Kelly, George B., Book-keeper, 52 Front.
Kemp & King, Proprietors Ohio Market, Fifth near I.
Kemp, John, of K. & K., Fifth near I.
Kena, Richard, Saloon-keeper, 114 K.
Keney, Adolph, Miner, T. B. Moore.
Kendall, David, Stove and Tin Merchant, 74 K.
Kennedy, E. D. & W. T., Union Building, office No. 4.
Kennedy, Edward W., Cook, New York Lunch.
Kennedy, Thomas M., Clerk, Lindley & Hoopes.
Kennedy, Samuel, Wagon Maker, Seventh between I and J.
Kent, Frederick M., Comedian, dwelling L between Eighth and Ninth.
Kent, Samuel, Brick Mason, Mineral Point House.
Kent, Frederick, Blacksmith, dwelling Eleventh between G and H.
Kenyon, E. B., of Wood & K., 118 K.
Kenyon, John A., of Wood & K., 118 K.
Kerns, Henry, Teamster, Second between P and Q.
Kersten, Gustavus, Apothecary, T. M. Logan, M. D.
Kesler, Martin, Wagon Maker, H. Gisler.
Ketcham, H. S., Policeman, Station House.
Ketchum, W. W., Carpenter, dwelling corner N and Fourteenth.
Keuchler, George, Baker, Boston Bakery.
KEYES & CO., Clothing Merchants, 31 J corner Second.
Keyser, Julius W., Tailor, 47½ J.
Kibbe, W. C., Quarter-Master-General of State, 111 J.
Kibbe, H. C., dwelling 54 Fourth between J and K.
Kidd, James E., Fisherman, dwelling Levee junction Sacramento and American rivers.
Kidder, N. A., Trader, dwelling H between Eleventh and Twelfth.
Kidder & Hartwell, Sash Makers, 211 J.
Kidder, John, of K. and H., 211 J.
Killian, James, Blacksmith, McCreery & Brown.
Kilip, James M., with Billings & Thomas.
Kilip, Jasper N., with Billings & Thomas.
Kimbell, Edwin, Blacksmith, corner K and Tenth.
Kimmell, D. B. & Bro., Gunsmiths, Tenth opposite Public Square.
Kimmell, Cyrus, of K. & Bro., Tenth opposite Public Square.
KING, BARROLL & CO., Flour Merchants, 10 K.
King, Mrs. Elizabeth, Laundress, Alley between Front and Second, O and P.
King, Venua & Ryer, Proprietors and Managers Sacramento Theater, Third between I and J.
King, Charles A., Comedian, of K. V. & R., dwelling Magnolia.
King, Charles L., Daguerrean Artist, 130 K.
King, Joseph, Barber, dwelling G between Sixth and Seventh.
King, Frederick, Butcher, Ohio Market.
King, M. S., Carpenter and Builder, Seventh between G and H.
King, J., Barber, 80 J.
King, Wallace, Policeman, dwelling J corner Eleventh.
Kingsley, E. B., Drayman, 38 Front.

Kingsley & Singleton, Saddlers, 170 K.
Kingsley, John C., of K. & S., 170 K.
Kerley, William A., Carpenter, Alley between K and L, Front and Second.
KIRK BROTHERS, (late Curle Brothers), Booksellers and Stationers, Read's Building, Third between I and J.
Kirk, Robert, of K. Bros., Read's Building.
Kirk, James, of K. Bros., Read's Building.
KITZ & CO., Grocery Merchants, 98 K.
Kitz, Philip, of K. & Co., 98 K.
Klebitz, E., of Wetzler & Co., Eureka Baths.
Klein, Norman, Student at Law, L between Seventh and Eighth.
Klein & Griesel, Saddlers, 284 J.
Klein, A., of K. & G., 284 J.
Kleinhans & Co., Wholesale Merchants, 200 J.
Kleinhans, D. W., of K. & Co., 200 J.
Kleinhans, T. P., of K. & Co., 200 J.
Kline, S., Clerk, P. Vertimer, 127 K.
Klopenstine & Co., Wholesale Merchants, 182 J.
Klopenstine, Joseph, of K. & Co., 182 J.
Klopenstine, Andrew, of K. & Co., 182 J.
Knaggs, James W., Saloon-keeper, J. S. Hughes.
Kneedler, George W., Brick Mason, dwelling N between Fifth and Sixth.
Kness, Andrew, Clerk, L. Warner & Co.
Knollenberg, Henry, at Boley's Soda Works.
Knox, William M., Attorney at Law, Bennett's Masonic Building.
Knox, J. T., Merchant, dwelling Eighth between L and M.
Knox, John T., Saloon, 67 J, dwelling Eighth between L and M.
Knox & Farquharson, Architects, Sixth between I and J.
Knox, W. F., of K. & F., Sixth between I and J.
Koch, Joseph, Packer, Polley & Co.
Koch, John George, Book-keeper, 95 J.
KOHLMANN & BROTHER, Wholesale Dry Goods and Clothing Merchants, 150 J.
Kohlmann, Jacob, of K. & Bro., 150 J.
Kohlmann, Solomon, of K. & Bro., 150 J.
Kohn, M., dwelling Fourth between M and N.
Kohn & Brother, Dry Goods Merchants, 121 J.
Kohn, J. N., of K. & Bro., 121 J.
Kohn, Morris, of K. & Bro., 121 J.
Kohn, Block & Co., Wholesale Clothing Merchants, 112 J.
Kohn, Marcus N., of K., B. & Co., 112 J, dwelling Fourth between L and M.
Koneman, August, of Kitz & Co., 98 K.
Koppikus, A., Gunsmith, 138 K, dwelling M between Tenth and Eleventh.
Koons, J. M., Physician, 69 K, second floor.
Korwin, C. R., Linguist, 60 K, second floor.
Kosh, Martin, Carpenter, boards Mrs. Stuber.
KOSHLAND, N., Dry Goods and Clothing Merchant, 162 J, dwelling I between Seventh and Eighth.

Koshland, S., of N. Koshland, 162 J.
Koshland, M., Clerk, 162 J.
Kosta, F. & Co., Universal Coffee Stand, corner J and Third.
Kozminsky, Bernard, Clerk, J. Davis & Co.
Kozminsky, C., Clerk, 195 J.
KRANER, QUIVEY & CO., Wholesale Merchants, 168 J.
Kraner, P. H., of K., Q. & Co., 168 J.
Krause, Mrs. Almira F., dwelling Third between M and N.
Krauth, Mrs. M. J., of Kellogg & K., 109 J.
Krauth, F. K., Printer, Union Job Office.
Krebs, Henry, of Fredericks & K., 219½ J.
Kreuzberger, Fabian, Spice Grinder, M between First and Second.
Kronthal, Henry, Clerk, A. Aurich & Co.
Krout, Chas., (colored), Barber, 168 K.
Kurczyn, C. H., of G. O. Perry & Co., 54 Front.
Kyle, Robt., Carpenter, dwelling Third between N and O.

L

LaCount, Augustus, Saddler, dwelling M between Seventh and Eighth.
LaCount, John Louis, Carpenter, dwelling Alley between Sixth and Seventh and L and M.
Ladd, T. H., Stock Trader, Trumbo & Co.
LADY ADAMS CO., Importers and Wholesale Dealers, 13 and 15 K.
Lady Adams Building, 13 and 15 K.
Lafayette Bakery, Theodore Gall, Second between I and J.
Laity, Thomas, Well Digger, Front near J.
Lake, Henry B., Fisherman, Mrs. McKenzies.
Lakeman, James, Machinist, Eureka Foundry.
LAMBARD & GOSS, Foundrymen and Machinists, corner I and Second.
Lambard, Allen, of L. & G., at Foundry.
Lambard Flour Mills, Lowellyn Williams, Agent, corner I and Second.
Lambert, W. C., room El Dorado Building.
LANDERS, OLIVER & CO., Wholesale and Retail Dry Goods Merchants, 73 J.
Landers, John A., of L. O. & Co., 73 J.
Landes, David, Carpenter, shop Alley between Fourth and Fifth and K and L, dwelling corner Seventh and M.
Lane, C. B., of Sacramento Hotel, 75 K.
Langan, Edward, Baker, J. L. Cochran & Co.
Langdon, Calvin M., Sash Maker, Waverly House.
Lamkin, James, Plasterer, boards 173 J.
Lamkin, Charles, Plasterer, boards 173 J.
Lane, Wm., Saloon, 221 J, corner Eighth.
Lalonde & Brown, Blacksmiths, J between Eleventh and Twelfth.
Lalonde, J. B., of L. &. B., J between Eleventh and Twelfth.
Lanos, Mrs. & Co., Dry Goods, 75 J.
Lardner, F. S., Dairyman, corner H and Twelfth.
Lardner, S. B., Dairyman, corner H and Twelfth.

Lathe, James, Carpenter, Front opposite Cary's Mills.
Latham, M. S., Attorney at Law, 1 and 2 Monson's Building.
Latson's Building, corner K and Front.
Lathrop, Eli C., of Burge & L., 45 K.
Latson, A. C., Builder and Contractor, Second between I and J.
Latta & Co., Proprietor Sacramento Saw Mill, corner Front and Q.
Latta, Thos., of L. &. Co., corner Front and Q.
Lauriat, Professor, Assayer at C. Morrill's Drug Store.
Lavenson, S., of M. Solomon & Co., Fifth between J and K.
Lawler, James, Farmer, corner S and Third.
Lawrence, Simpson, with Frost & Jelly.
Lawrence, George, with Alleman & Stratton.
Leachman & Co., Fruit Merchants, 149 J.
Leachman, Austin, of L. & Co., 149 J.
Leach, Henry W., Carpenter, Waverly House.
Leachard, Frank, Refreshment Stand, corner J and Second.
Leach, Edwin W., Carpenter, dwelling P between Third and Fourth.
Leavitt, S. B., Carpenter, dwelling Third between L and M.
Ledan & Co., Lime Merchants, corner L and Second.
Ledlie, Arthur, Teamster, dwelling Front between N and O.
Ledlie, Jno. C., Teamster, dwelling Front between N and O.
Lee, Henry C., Sewing Factory, 71 K.
Lee, John S., Clerk, J. B. Starr.
Lee, Barton, at Third Street Livery Stable.
Lee, John, Gardener, dwelling corner O and Eighth.
Leet, H., Clerk, H. P. Blood, 196 J.
Legget, Thos. W., Liquor Merchant, 42 Front.
Lehman, Chas., Proprietor Plaza Market, 288 J.
Lehman, David, Wagon Maker, Rippon & Hill.
Lehman, L., Retail Merchant, 214 J.
Lellan, James, Fisherman, American above Sacramento river.
Lenos, Louis, dwelling Tenth between K and L.
Lentz, Samuel, with E. Stanford.
Leitzinger, M., Saddler, Fourth corner Alley between I and J.
Levi, Samuel, dwelling N between Third and Fourth.
Levi, M., Clerk, Fletcher & Co., 44 J.
Levi, E., Clerk, Bernard, Eger & Co., 113 J.
Levi, T. S., Contractor, Fifth between J and K.
Levett, Joseph, Waiter, Jones' Hotel.
Lewis, William P., dwelling John A. Tutt.
Lewis, John H., Clerk, Superintendent Water Works.
Lewis, George, dwelling Marion House.
Lewis, Andrew, Fruit Merchant, 122 K.
Lewis, William, Boot and Shoe Maker, 206½ J.
Lewis, Jabez, Dyer and Scourer, I near Front.
Lewis, Joel, Blacksmith, dwelling L between Eighth and Ninth.
Lewis, Lewis, Wholesale Dry Goods Merchants, 118 J.
Lewis, Lewis & Co., Wholesale Clothing Merchants, 106 J.
Lewis, Levi, of Phillipps & Co., 122½ J.
Lewis, J. P., with John Lynch, corner C and Twelfth.
Lewis, J. V., Printer, Union Office, 21 J.

Light & Peirson, Dentists, 87 J.
Light, W. W., of L. & P., 87 J.
Lichtenstein, S. H., dwelling L between Fourth and Fifth.
Lindemuth, P. H., Merchant, Burton & McCarty.
LINDLEY & HOOPES, Wholesale Merchants, 192 J.
Lindley, T. M., of L. & H., 192 J.
Lindsey, Mrs. Sarah, dwelling H between Thirteenth and Fourteenth.
Linton, C. B., of Mark, Robinson & Co., 59 Front.
Linton, John, Waiter, New York Lunch.
Lisle, Daniel J., No. 55 Orleans Hotel.
Lisso, Marks, Cigar Stand, Veranda.
Litchford, Miles, (colored), Blacksmith, J between Thirteenth and Fourteenth.
Little, John, of Denver & L., Second between K and L.
Littlefield, John, Driver, Georgetown Road California Stage Company.
Little, Samuel, of Johnson & L., Third between J and K.
Littler, Samuel, of Anderson & L., corner P and Second.
Littleton, M., Steamboat Captain, dwelling Second between M and N.
Littleton, John, Cook, Fratt, McNulty & Co.
Livingston, Harry B., Associate Editor Union, 21 J.
Lobe, Henry, Saddler with Charles Schmidt.
Locke, B. S., Machinist, Sacramento Foundry.
Locke & Quin, Paper Hangers, Fifth between J and K.
Locke, George W., of L. & Q., Fifth between J and K.
Lobb, Catherine, Maid, Jones' Hotel.
Lobenstein, Louis, Clerk, Newbaur W. & G., 32 J.
Lobenstein, M., Drayman, Bucki Saloon.
Lods, Francis, Dealer in Hogs, Pigeons, Rags, Wood, etc., I between Public Square and Eleventh.
LOEB & BROTHER, Clothing Merchants, 128 J corner Fifth.
Loeb, N., of L. & Bro., 128 J.
Loeb, B., of L. & Bro., 128 J.
Loeb, J., Clerk, L. & Bro., 128 J.
Loebenstein, E., Clerk, C. Berwin, 214½ J.
Logan, Thomas M., Physician, 67 K.
Lohman, Isaac, of Hull & L., 184 J.
Lopdell, H. H. I., Grocer, Second between K and L.
Long & Dunlap, Attorneys at Law, 11 Hasting's Building.
Long, William S., of L. & D., dwelling Sackett's Hotel.
Long, James, Blacksmith, Seventh between I and J.
Long, G. F., Mailing Clerk, Post Office.
Lord, J. D. & Co., Hardware and Stove Merchants, 185 J.
Loryea & Hesse, Dry Goods and Clothing Merchants, 218 J.
Loryea, J., of L. & H., 218 J.
Loronje, I., of H. Deleatz, St. Charles Stables.
Lotty & Co., Proprietors Sacramento Saw Mills.
Louis, John B., Proprietor Empire Stable, Ninth between J and K.
Lorenz, George, Butcher, dwelling K between Twelfth and Thirteenth.
Louise, Madame, dwelling L between Sixth and Seventh.
Louell, John, Saddler with Benjamin Bateman.
Loveland, Flagg & Co., Wholesale Merchants; 166 J.

Loveland, E. W., of L., F. & Co., 166 J.
Lovely, George S., dwelling M between Fifteenth and Sixteenth.
Lovely, H., dwelling M between Fifteenth and Sixteenth.
Lowell, M., dwelling Young Ladies' Institute.
Lowell, Moses, Teamster, dwelling Fourth between N and O.
Lowry, Elisha, with Billings & Thomas.
Loyn, Julius, Policeman, dwelling L between Fourth & Fifth.
Lucas, C. M., Laborer, dwelling N between Seventh and Eighth.
Luce, Israel, Stone Cutter, dwelling corner L and Seventh.
Luchinger, Domenic, Baker, Whittenbury & Co.
Ludly, William, Butcher, dwelling L between Seventh and Eighth.
Ludwig, John, Clothing Merchant, 270 J.
Luff, London, (colored), Porter, Adams & Co.
Luft, H., Tinsmith, Dickson & Hillhouse.
Lung, George W., Clerk, J. C. Cisna & Co., 134 J.
Lunney, Hugh, Clerk, Watson & Bein, 163 J.
Lupton, I. T., Laundry, Levee junction American river.
Lutz, George M., Policeman, Station House.
Lynch, John, Refreshment Stand, corner C and Twelfth.
Lynch, J. A. & Co., Clothing Merchants, 63 K corner Third.
Lynch, Michael, Proprietor St. Louis Exchange, L between Third and Fourth.
Lynch & Parker, Union Hotel, 217 J.
Lynch, L. L., of L. & P., 217 J.
Lynch, Robert, Contractor, dwelling corner Seventh and Alley between K and L.
Lynde, John E., of Smith & L., dwelling L between Seventh and Eighth.
Lynde, W. C., Clerk, S. & L., dwelling L between Seventh and Eighth.
Lyle, Thomas W., Steamboat Captain, California Steam Navigation Co.
Lyons, John, Laborer, dwelling Alley between M and N, Second and Third.
Lyons, Hiram, (colored), Steward, El Dorado Building.
Lyons, J., Variety Merchant, 282 J.
Lyon, Lanson, Blacksmith, Ninth between J and K.

M

Mace, Benjamin, of Trumbo & Co., Sixth between K and L.
Mace, William, County Prison Keeper, Prison Brig.
Mackey, Caroline, (colored), dwelling Third between M and N.
Mack, N. B., Printer, Democratic State Journal.
Mackerly, Henry, Cooper, A. G. Taber.
MADDUX, DAVID & CO., Wholesale Merchants, 66 K, dwelling corner Third and P.
Maddux, James, of D. M. & Co., dwelling corner Third and P.
MADDUX'S ODD FELLOW'S BUILDING, corner Third and K.
Maddux, Joseph W., Clerk, D. Maddux & Co., 66 K.
Madden, Jerome, Deputy County Recorder, corner J and Fifth.
Madden, John F., Democratic State Journal,

MADISON, J., Importer of all kinds of Saddlery, Leather and Harness, 157 J.
Malone, F. S., dwelling Alley between N and O, Front and Second.
Mandley, William, (colored), Barber, 5 K.
Mains, John, Carpenter, shop Fifth near M.
Majarlee, M. P., Saddler, dwelling Eleventh between K and L.
Malone, Edward, Laborer, dwelling Second between P and Q.
Malone, Thomas, Laborer, dwelling Second between P and Q.
Manging, Peter F., Blacksmith, G. P. Overshiner.
March, Richard, Stage Carpenter, dwelling M between Second and Third.
Marcelles, G. W., Plainer, Sacramento Saw Mill.
March, Ichobod, Carpenter, rear of 49 K.
Mara, William, Plasterer, dwelling between Seventh and Eighth, G and H.
Maker, Job C., Blacksmith, Wick & Miller.
Markey, John, Bottler, Boley's Soda Works.
Markel, Peter, Carpenter, Fifth near M.
Marker, Henry, of Hoagland & M., Seventh between I and J.
Marcoleta, Charlote, dwelling Seventh between H and I.
Marlett, Elisher, with T. Ross.
Marlette, S. H., State Surveyor, 111 J, second floor.
Markham, Ralph, dwelling corner Fourth and M.
Marks, Louis J., with M. M. & Co.
Marks, M. & Co., Cigar Dealers, 49 J.
Marks, M., Clerk, Davis & Co., 119 J.
Marsh, M. L., of Blossom & M., 132 K.
Marsden, William, Waiter, Mineral Point House.
Mariner, Ira, Drayman, Phœnix Mills.
Marse, Lawson, Carpenter, St. Charles Hotel.
Marshall & Nye, Blacksmiths and Wagon Makers, J between Tenth and Eleventh.
Marshall, Sylvester, of M. & N., J between Tenth and Eleventh.
Marshall, T., Teamster, California Stables.
Marshall, Gilbert, Blacksmith, Randall & Co.
Marshall of City, office Water Work's Building.
Martling, William H., Brick Mason, Union Hotel.
Martin, Joseph, Blacksmith, dwelling K between Twelfth and Thirteenth.
Martin, David, Merchant, dwelling I between Seventh and Eighth.
Martin, J. Joe, Painter, J. G. Armor.
Martin, James A., Proprietor Verandah, Front between M and N.
Martin, Mrs. Anna, Laundress, dwelling M between Fifth and Sixth.
Martin, G. W., Carpenter, dwelling O between Seventh and Eighth.
Marts, B. W., Painter, dwelling corner M and Fifth.
Mason, Freedom, Clerk, 57 Front.
Mason, Mathew, of Chandler & M., corner I and Front.
Mason, John A., Coach Trimmer, shop Second between I and J.
Masonic Hall, third floor Bennett's Building, 17 and 19 J.
Massol, Florian A., of Huntington, M. & Co., 54 K.
Mattison, David W., Book-keeper, J. B. Ramsdell & Co.
Maxwell, Samuel L., Printer, Union Office, 21 J.

Mayer, A., Merchant, dwelling corner L and Seventh.
Mayer, Charles, Butcher, National Market.
May, William, Drayman, dwelling Q between Second and Third.
May, J. D., Waiter, Jones' Hotel.
Mayes, John, with Bibb & Graves.
Mayo, Mrs., Bonnet Maker, N between Second and Third.
Mayor's Office, Water Work's Building.
Mazeaux, Mrs., Accouchess, Fourth between L and M.
McAbee, Singleton, Trader, dwelling corner E and Fifteenth.
McAlip, Charles, Blacksmith and Wagon Maker, corner K and Seventh.
McAlister, John, Drayman, L. P. Simpson.
McAlpin, Thomas & Co., Painter's Shop, Second opposite Adams & Co., dwelling Second between P and Q.
McArdel, James, Blacksmith, J. Morrill's.
McBrayer, John M., Attorney at Law, Orleans Hotel.
McCants, Thomas, Brick Mason, Alley between L and M, Sixth and Seventh.
McCallum, John G., Attorney at Law, dwelling corner O and Eighth.
McCall, James, Book-keeper, Sackett's Hotel.
McCann, Thomas P., Printer, Democratic State Journal.
McCartey, John, Porter, P. Vertimer.
McCartney, E. J., Trader, dwelling H between Eleventh and Twelfth.
McCartney, Edward, of Burton & McC., 125 J.
McCaragher, John, Laundry, dwelling Fifth between L and M.
McClatchey, James, Editor, of B. B. Redding & Co.
McClintock, John, Commission Merchant, dwelling Alley between First and Second, O and P.
McCleery & Brown, Blacksmiths and Wagon Makers, corner K and Tenth.
McCleery, James, of McC. & B., dwelling K between Ninth and Tenth.
McClure, George, Engineer, Polley & Co.
McComb, ——, Poultry Merchant, dwelling corner M and Seventh.
McCormick, William, Steward, Central Hotel.
McCreary & Wilson, Liquor Merchants, 60 K.
McCreary, John C., of McC. & W., 60 K.
McCreary, W. P., Merchant, dwelling corner H and Sixth.
McCune & Craig, Lumber Merchants, K between Ninth and Tenth.
McCune, J. A. C., of McC. & C., K between Ninth and Tenth.
McDONALD, R. H., Physician and Druggist, Miner's Drug Store, 139 J, dwelling H between Sixth and Seventh.
McDonald, J. M., Broker, 139 J.
McDonald, D. L., Constable, 139 J.
McDonald, N. J., Farmer, 139 J.
McDonald, Mike, Carpenter, corner L and Ninth.
McDonald, John, Blacksmith, R. Whitfield, Sixth between I and J.
McDonald, ——, Carpenter, Front, between Q and R.
McDougal, J. W., Tinsmith, H. W. Bragg.
McDougall, William, Book-keeper, Hull & Lohman.
McDermit, Timothy, of Whittenbury & Co.
McDowell, Walter, Steward, 173 J.

McDowell, Paxon, 2d Assistant Engineer Fire Department, dwelling Seventh between G and H.

McEwan, J., Baker, Black & Hamilton.

McFarland, Hugh, with W. H. Brown.

McFarland, Daniel, Empire Hotel, 78 K.

McFlure, Andrew, Blacksmith, Marshall & Nye.

McGee, William, Laborer, dwelling Alley between L and M, First and Second.

McGee, Samuel, Waiter, Jones' Hotel.

McGee, John, Moulder, Sacramento Foundry.

McGarney, William, Empire Oil Works, Second between K and L, dwelling corner A and Fifth.

McGinness, James, Clerk, Haworth, Eells & Co.

McGinnis, William, Blacksmith, Sacramento Foundry, dwelling opposite Slough between Fifth and Sixth.

McGinness, Peter, with Smith & Barclay.

McGinnell, ——, Trader, dwelling corner I and Seventeenth.

McGilvrey, William T., Veterinary Surgeon, Smith & Barclay.

McGlinn, James, Sail Maker, at Wood & Kenyon's.

McGlockley, Sarah, Laundress, dwelling Eighth between M and N.

McGowan, P., Wagon Maker, Ninth between J and K, dwelling Ninth between K and L.

McGown, David, Mechanic, D. S. Hayden.

McGovern, John, with Williamson & Smith.

McGregor, James, Miner, dwelling Fourth between M and N.

McGregor, James, of Burr & McG., 107 J.

McGregor, John, with Burr & McG., 107 J.

McGrew, W. H., Attorney at Law, 56 J.

McGuier, E. G., of J. B. Ramsdell & Co., 141 J.

McGugan, Edward, Hatter, Collins & Hall.

McGuire, James, Iron Shutter Manufacturer, Sixth between J and K.

McGunkin, J. T., Carpenter, Kidder & Hartwell.

McHenry, Price, Drayman, Sneath, Arnold & Co.

McHesser & Irwin, Bowling Saloon, Second near J.

HcHesser, A., of McH & I., Second near J.

McIntire, Andrew, dwelling Fifth between M and N.

McIntire, Eugene, Brick Mason, Fifth between M and N.

McIntosh & Hardy, Stable Yard, Eighth between J and K.

McIntosh, John, of McI. & H., Eighth between J and K.

McIntyre, Alexander, dwelling corner M and Eighth.

McKee, John, Moulder, dwelling P between Fourth and Fifth.

McKee, George, Stock Trader, P between Fourth and Fifth.

McKenzie, Mrs. Mary A., dwelling above Eureka Mills.

McKeon, William, Painter, T. McAlpin & Co.

McKim, Frank, of Wells & McK., Front between L and M.

McKim, T. J., of Wells & McK., Third between J and K.

McLean, James, Painter, Ferry House.

McMahon, B., Saloon, 65 J.

McMannis, Patrick & Co., Lumber Merchants, dwelling H between Seventh and Eighth.

McMeans, S. A., State Treasurer, office, third floor Latson's Building.

McMegan, James, Clerk, Hooker & Co.

McMitchell, Wyman, Discharging Clerk, California Steam Navigation Company.

McMullan, John, of Hamblin & McM., Seventh near J.

McMurray, ——, Carpenter, dwelling N between Third and Fourth.

McNair, Mathew, Secretary Gas Works, dwelling E. Swift.

McNeal, H. J., Clerk, B. P. & D. Moore, 103 K.

McNeal, Edward, Saloon, corner I and Fourth.

McNeal, A., Carpenter, Commercial Hotel.

McNally, Miss Jane, dwelling E. Stanford.

McNulty's Musical Hall, 40 and 42 J.

McNulty, William, Office Musical Hall, dwelling N between Seventh and Eighth.

McNulty, John, of Fratt, McN. & Co., 16 J.

McWILLIAMS, & CO., Wholesale Liquor Merchants, 23 K.

McWilliams, William A., of McW. & Co., 23 K.

MEEKER & CO., Importers and Wholesale Merchants, 95 K, corner Fourth.

Meeker, S. H., of M. & Co., 95 K, corner Fourth.

Meeker, David, of M. & Co., 95 K, corner Fourth.

Meeks, Washington, Attorney at Law, 6 Hastings' Building.

Melville, G. P., Clerk, 42 Front.

Melvin, William, Blacksmith, Young & Pike.

Melton, William, Teamster, G. B. Gammans & Co.

Menke, Henry, Atlantic Hotel.

Mensman, Charles, Tripe Peddler, above Cary's Mills.

Mekely, Charles, Blacksmith, Marshall & Nye.

Meredith, Henry, of Moore & M., Attorneys at Law, 2 Grissim's Building.

Meredith, James S., Granite Quarry, office Sacramento Valley Railroad Company, Hasting's Building.

Merker, John, Proprietor Illinois Hotel, J between Tenth and Eleventh.

Merrill, Mrs. Charlotte, Ale and Porter Dealer, 152 K.

Merrill, H. D., Sacramento Foundry.

Merwin, Henry, of Huntington, M. & Co., 54 K.

Meserve, Theodore, Pressman, Union Office, 21 J.

Methodist Episcopal Church, Seventh between L and M.

Methodist Episcopal Church, (South), Seventh between J and K.

Methodist Church for Colored Race, Seventh between G and H.

Metropolitan Baths, Paull & Bennett, 17 J.

Meyer, Charles H. T., of P. Kalkmann & Co., 61 K.

Meyer & Co., Grocery Merchant, 222 J, corner Eighth.

Meyer, George, of M. & Co., 222 J, corner Eighth.

Meyer, X., of Shultz and M., I near Front.

Meyer, P. H., Clothing Merchant, 250 J.

Meyer, A., Carpenter, office 268 J.

Michner, W. P. & Co., Machine Sewers, 68 K.

Middlebrooks, Charles, of Harney & Co., 5 Lady Adams Building.

Mier, Frederick, Grocer, corner I and Fifth.

Miles, William, Bar-keeper, Shades, 65 J.

Milatovich, Andrew & Co., Fruit Merchant, 42 J.

Millaton, Barney, Laundry, Fifth near K.
Miller, Edward, Bar-keeper, D. Jones.
Miller, Samuel, dwelling corner J and Fourteenth.
Miller, George A., Blacksmith, dwelling L between Eighth and Ninth.
Miller, Peter, Teamster, above Slough, opposite Third.
Miller, Isaac, Moulder, Eureka Foundry.
Miller, Henry, Agent D. O. Mills & Co., 58 J.
Miller, Henry R., Clerk, D. O. Mills & Co., 58 J.
Miller, Joseph, Cigar Dealer, 42 Front.
Miller, Hugh B., Clerk, Anderson, Hunter & Co.
Miller, James, Clerk, Secretary of State, dwelling Alley between N and O, Second and Third.
Miller, J. A., Trader, dwelling corner Ninth and M.
MILLER, E. H. & CO., Wholesale Merchants, 50 K.
Miller, David W., of E. H. M. & Co., 50 K.
Miller, Morgan, of G. B. Gammans & Co.
Miller, Henry, Butcher, K Street Market, 88 K.
Miller, Mathew B., at Hull & Lohman, 184 J.
MILLER, H. & D. C., Stables, corner I and Fourth.
Miller, A. & Co., Stables, Ninth opposite Public Square.
Miller, Andrew, Union Brewery, Sixth between F and G.
Miller, G. A., Blacksmith, Wick & M., dwelling B between Eighth and Ninth.
Miller, O. S., boards, A. T. Renwick.
Miller, Robert, Farmer, dwelling corner B and Fourteenth.
Miller, Robert, Jr., with father, corner B and Fourteenth.
Millikin, T. J., Stable and Hay Yard, corner I and Seventh.
Millikin, John M., Stable and Hay Yard, corner I and Seventh.
MILLS, D. O. & CO., Bankers, 58 J.
Mills, Alexander, Tinsmith, dwelling American River above Saw Mill.
Mills, John, Tinsmith, Ashley & Co., 59 K.
Miltmore, Harvey, Tinsmith, Baker & Swinerton.
Minguet, Gustavus, Miner, Hotel de France, 22 Front.
MINER'S DRUG STORE, Dr. R. H. McDonald, 139 J.
MINTON & DAVIDSON, Proprietors Miller's Restaurant, 41 J.
Minton, John M., of M. & D., 41 J.
Mitcalf, Isham, with Williamson & Smith.
Mitchel, J. D., Attorney at Law, with Winans & Hyer, dwelling M corner Third.
Mitchell, John, Drayman, Friend & Terry.
Mitchel, Stephen, Drayman, dwelling Alley between N and O, Front and Second.
MITCHELL, T. S. & CO., Boot and Shoe Merchants, 79 J.
Mitchell, Joseph, Sawyer, American River Saw Mill.
Mitchell, D. A., Clerk, with Charles Joy, corner Second and L.
Mitchell, David, Teamster, Curry & Co., 42 K.
Mitchell, William, Teamster, Curry & Co., 42 K.
Mitchell, Frederick, Saloon-keeper, 152 K.
Mitchell, John G., Saddler, R. Stone, 151 K.
Mitchell, J. H., Grocery Merchant, Second, dwelling O corner Second.
Mitchell, ——, Actor and Farmer, (Rancho), South Sacramento.

Mixer, George, Drayman, with Friend & Terry.
Moffat, W. J., Printer, Union Office.
Moffet, Orson, Clerk, W. H. Brown.
Moffit, William, Farmer, (rancho), Plank Road corner Thirty-First.
Moke, John O., Engineer, Eureka Foundry.
Molton, Peter, Blacksmith, 39 K.
Monell, George I. N., Teller, Page, Bacon & Co.
Monnet, Charles, Proprietor Saloon, I near Front.
Monroe, Alexander, Teamster, United States Hotel, 272 J.
Monroe, John, Bar-keeper, 39 J.
Monson's Building, corner K and Third.
Monson, A. C., District Judge, 1 and 2 Monson's Building.
Montfort, Henry, Agent, dwelling M between Eighth and Ninth.
Montgomery, J. F., Physician, 79 J.
Montgomery, R. C., Stock Trader, corner K and Ninth.
Montgomery, A., boards E. Ryans.
Montgomery, Washington, Diana Saloon.
Montgomery, George E., Attorney at Law, 56 K.
Montandon, William H., Shutter Maker, dwelling Third between M and N.
Mooney, Mathew, dwelling M. Sweeney.
Moore, B. P. & D., Furniture Dealers, 103 K, dwelling Alley between G and H, Sixth and Seventh.
Moore, Richard F., Tinsmith, boards 173 J.
Moore, Horace A., Carpenter, boards 173 J.
Moore & Schermerhorn, Clothing Merchants, 198 J.
Moore, D. Z., of M. & S., 198 J.
Moore, Thomas B., Trader, 274 J.
Moore, T., dwelling I between Eighth and Ninth.
Moore, Charles, Bar-keeper, Crystal Saloon.
Moore & Meredith, Attorneys at Law, 2 Grissim's Building.
Moore, George R., of M. & M., 2 Grissim's Building.
Moppin, G., Trader, dwelling Fifth between L and M.
Moran, John H., of Harrigan & M,, 43 and 45 J.
MOREHOUSE & BRAINARD, Produce Merchants, 60 K.
Morehouse, Ransom, of M. & B., 60 K.
Morehouse, William H., Clerk, M. & B., 60 K.
Morgan, G. G., Physician, 183 K, dwelling L and Seventh.
Morgan, E. S., of Clowes, Hillyer & Co., dwelling Third and M.
Morgan, J. A., Hay Merchant, dwelling Alley between Front and Second, O and P.
Morgan, George, Physician, dwelling corner M and Seventh.
Moritz, S., Clerk, Hamburger & Bros., 91 J.
Moris, J. D., Physician, 179 J.
Morrill, C., Druggist and Apothecary, south-east corner K and Third, Branch 63 J, corner Third.
Morrill, W. S., Clerk, C. Morrill, 63 J.
Morrill, Augustus, Clerk, C. Morrill, corner K and Third.
Morrill, J., Blacksmith, 15 Front, dwelling L between Second and Third.
Morrill, William, with J. Morrill.
Morrison, M. M., Fashion, 39 J.

Morrison, Thomas H., Agent, D. O. Mills & Co., 58 J.
Morrison, John, of C. S. Coover & Co., corner J and Thirteenth.
Morrison, Joseph, of Becker & M., 138 J.
Morris, John M., Stair Builder, Alley between J and K, and Second Third.
Morse, O. N., Livery Stable Proprietor, Third between I and J.
Morse, John F., Physician, 46 K, second floor.
Morse, T. J., Driver, Auburn Road California Stage Company.
Morton, T. M., Physician, Golden Eagle Hotel.
Mosher, Charles, of Bouton & Co., above Ice House.
Mosely, C. H., Machinist, Sacramento Foundry.
Moss, Miss Amelia, Trader, Second opposite Veranda.
Moss, Alexander, of Isaacs & M., 110 J.
Mott, P., Plasterer, boards 173 J.
Mott, E. B., Clerk, John Gillig.
Moton, August, Porter, Empire Hotel, 11 K.
Mouser, S. M., Physician, 231½ J, dwelling Seventh between N and O.
Moxham, Charles J., Jeweller, J. Rothebuther.
Mozier, Samuel, Blacksmith, Tenth between J and K.
Murdoch, James, Cook, Shades, 65 J.
Muir, Daniel C., Teamster, William Lane's, 221 J.
Mullin, Peter, Laborer, dwelling corner L and Tenth.
Mulville, N. B., Stable and Hay Yard, Eleventh between H and I.
Murlin, William, Carpenter, Central Hotel, corner K and Sixth.
MURPHY, J., Clothing Merchant, 46 Front.
Murphy, Henry, Laundry, Front between M and N.
Murphy, Timothy, Laborer, Eureka Foundry.
Murphy, M. K., Clerk, Van Winkle & Duncan, dwelling Sutterville.
Murphy, Thomas, Blacksmith, Randall & Co.
Murray, Thomas S., Drayman, Eureka Mills.
Murray, David, Agent George Whitney & Co., dwelling Second between O and P.
Murray, J. W., Bar-keeper, McWilliams & Co.
Murray, Henry, (colored), Waiter, Third between J and K.
Murray, David, Saloon-keeper, Fifth between J and K.
Murray, W. A., Teacher Common Schools, K between Seventh and Eighth.
Mury, John, Caulker, dwelling R. Youngs.
Myer, Jacob, Pedler, Kohlmann & Brother.
Myer, J. F., Clerk, 214 J.
Myers, Samuel, Veranda.
Myers, M. S., Clerk, Lewis Lewis & Co., 106 J.

N

Nash, John, Shoemaker, dwelling H between Eighth and Ninth.
National Market, Pennock & Ramsey, J between Tenth and Eleventh.
Nathan, Solomon, Clerk, Davis & Co., 119 J.
Nathan, P. J., of Jacobs & N., 126 J.
Naylor, Thomas, Carpenter, dwelling corner M and Sixth.

Neill, Robert, Plasterer, Fremont Hotel.
Neill, J. C., of Beckman & N., corner I and Tenth.
Nelson, George, Saddler, 89 K.
Nelson, A. T., Saddler, 89 K.
Nelson, Mrs. Sarah M., Milliner, Third between L and M.
Nelson, William, Carpenter, I between Third and Fourth.
Nelson, Benjamin, Tinsmith, W. H. Hoyt, Fifth between I and J.
Nevett & Co., Stove and Tin Merchants, 96 K, corner Fourth.
Nevett, Joseph H., Superintendent Water Works, dwelling Seventh between I and J.
NEWBURG & JACOBS, Cigar and Tobacco Merchants, 47 J.
Newburg, Julius, of N. & J., 47 J.
NEWBAUER, WERTHEIMER & GREENHOOD, Cigar and Tobacco Merchants, 32 J, corner Second.
Newbauer, Harmon, Clerk, N., W. & G.
Newcomb, B. C., Furniture Merchant, 77 K.
Newcomb, Wells, Teller, Read & Co.
Newcomb, Levi, Bar-keeper, William Lane.
Newman, Charles W., Trader, dwelling Levee above Water Works.
Newman, M., Clothing Merchant, 228 J, dwelling corner H and Thirteenth.
Newmark & Davidson, Clothing Merchants, 100 J.
Newmark, M., of N. & D., 100 J.
Newmark, Simon, of Rossenheim & N., 108½ J.
New World, Steamer, landing Storeship Eliza.
Nichols, B. S., of Polley & Co., dwelling Second between L and M.
Nichols, O. P., Receiver, Eureka Mills.
Nichols, T. A. C., Drayman N. L. Drew.
Nichols, Charles M., Clerk, Hooker & Co.
Nichols, Watson, Clerk, H. Van Every, 142 J.
Nichols, H. L., Physician and Agent, Sacramento Foundry.
Nixon, A. B., Physician, Tenth opposite Public Square.
Noble, G. A., Physician, Noyes House.
Noe, D. W., Carpenter, L between Front and Second.
Noebel, R., Machinist, Loryea & Hesse.
Noeblett, Peter, of Efken & N., shop corner K and Tenth.
Noen, Andrew, Jr., Baker, L. P. Schmirtz.
Nolan, Maurice, Farmer, corner Fourth and O.
Nolan, Francis, Contractor, corner Fourth and O.
Noland, Franklin, Steward, Jones' Hotel.
Nolind, P., Blacksmith, corner L and Ninth.
Nolman & Tryan, Hay Yard, corner H and Tenth.
Nolman, N., of N. & T., corner H and Tenth.
Noonen, Cornelius, of Jackson, Noonen & Co., 70 K.
Norris, W. H. P., Plasterer, dwelling Eighth between K and L.
Norton, F. R., of Turpin & Co., United States Hotel, 43 Front.
Norton, F., Drayman, dwelling American river near Saw Mill.
Norton, George, Mechanic, D. S. Hayden.
Norton, A. P., Printer, Democratic State Journal.
Norton, D. A., Clerk, C. Crocker & Co., 246 J.
Noyes, T. W., Carpenter and Builder, 216 J.

Noyes, J. W., dwelling Noyes House.
Nutt, Jonathan, Contractor, Fourth between L and M.
Nye, David, Driver, Marysville Road California Stage Company.
Nye, Levi, of Marshall & N., J between Tenth and Eleventh.
Nye, I. T., Wagon Maker, Marshall & Nye.

O

OAK RIDGE, an elevated parcel of ground, occupied by dwellings, and situated south of Sutter's Fort, between Twenty-First and Twenty-Fifth Streets.
Oatman, J. E., Physician, 264 J, dwelling corner G and Eleventh.
O'Brian, Michael, Laborer, John Harney.
O'Brian, John, dwelling Marion House.
O'Brian, J., Weelwright, Haworth, Eells & Co.
O'Briant, John, Laundry, Fourth between L and M.
O'Callahan, H. H., Attorney at Law, Tehama Building.
O'Conner, E. & J., Liquor Merchants, 3½ K.
O'Conner, James, with Alleman & Stratton.
O'Conner, Morris, Laundry, corner G and Seventh.
O'Conner, Patrick, Brick Mason, John Coffee.
O'Conner, Daniel, Hostler, California Stage Company.
O'Daugherty, James, Clerk, William McGarvey.
Ogden, L. W., Physician, Tehama Building, corner J and Front.
Ogden, J. H., Farmer with H. H. Foster & Co.
O'Hare, John, Porter, Miner's Drug Store, 139 J.
Ohio Market, Kemp & King, Fifth near I.
O'Kelly, James, Bottler, Boley's Soda Works.
Oldes, David, Teamster, dwelling J between Twelfth and Thirteenth.
O'Leary, John, Printer, Democratic State Journal.
Oliver, David, of Landers, Oliver & Co., 73 J.
O'Malley, Patrick, Laborer, Second between N and O.
O'Malley, Michael, Laborer, dwelling D between Thirteenth and Fourteenth.
O'Meara, M. B., Laborer, corner Thirteenth and E.
O'Neal, James, Merchant, Fourth corner Alley between P and Q.
Opdenweyr, F., Saloon, Fifth near I.
Oppenheim, R., Variety Merchant, 6 J.
Oppenheim, L. & S., Variety Merchant, 60 J.
Orb, Storeship, California Steam Navigation Company, between J and K.
Ordway, William, Wheelwright, Haworth, Eells & Co.
Orem, Charles A., Clerk, Jones' Hotel, J between Twelfth and Fourteenth.
Orr, William, Ale and Porter Merchant, dwelling Third between P and Q.
Osbam, Oscar, Cook, Merchant's Hotel, 45 K.
Osborn, H. P., Grocery Merchant, 249 J, dwelling corner E and Eleventh.
Osborn, H. B., Clerk, H. P. Osborn.
Oschwald, J., Grocery Merchant, 253 J.
Osthoff, George, Blacksmith, 39 K.

Osthoff, Henry, Blacksmith, Wright & Burgess.
Oswaldt, J., Grocery Merchant, 253 J.
Othick, Edward, Carriage Trimmer, John Hayes.
Otto, G., Physician, 248 J.
Onghock, John, Cook, I between Front and Second.
Overshiner, G. J., Blacksmith and Wagon Maker, Fourth between I and J, dwelling Seventh between G and H.
Owen, E. & Co., Wholesale Merchants, 278 J.
Owens, John, Bar-keeper, Diana Saloon.
Owens, Phelen, dwelling Marion House.

P

PACIFIC BANNER, Publication Office.
Pacific Seminary, Fourth between K and L.
Paden, Thomas, Carpenter, dwelling Caroline Green's.
PAGE, BACON & CO., Bankers.
Page, Francis W., of Page, Bacon & Co., dwelling Orleans Hotel.
Page, John, Carpenter, dwelling F. W. Butler.
Page, A. F., Clerk, Stanford Brothers.
Palmer, Richard F., Merchant, dwelling Third betwen M and N.
Palmer, L. M., with H. & D. C. Miller.
Palmer & Bailey, Hotel Keepers, 238 and 240 J.
Palmer, L., of Palmer & Bailey, 238 and 240 J.
Palmer, D. W. C., Corresponding Clerk, Adams & Co.
Palmer, Uriah C. Jeweller, J. Bailey, 118 J.
Parade, Miss Johanna, dwelling Sixth between J and K.
Pane, Mrs., dwelling, Ninth between L and M.
Paret, H. P., Restaurant Keeper, Fifth and J.
Park, E. G., Driver, Placerville Road California Stage Company.
Parks, John W., Golden Eagle Hotel.
Parker, Mrs., dwelling, Alley between L and M and Third and Fourth.
Parker, John, Porter, Hubbard & Co.
Parker, W. E., of Lynch & P., 217 J.
Parnell, J. H., with F. F. Gould & Co.
Patchen, T. A., Watchmaker, dwelling, corner D and Twelfth.
Pater, George C., Farmer, corner B and Eighteenth.
Patrick, Mrs. S. A., Boarding, M between Second and Third.
Patton, John R., Book-keeper, Hubbard & Co.
PAULL & BENNETT, Metropolitan Baths, 17 J.
Paull, J. H., of P. & B., 17 J.
Paul, E. M,, Blacksmith, of Robinson & P., Ninth between J and K.
Paulding, G. W., Carpenter, dwelling, 83 K.
Payne, Wm., Barkeeper, New York Lunch.
Payne, Edward, Cook, Jones' Hotel.
Payton, Thomas, Carpenter, rooms Caroline Green's.
Peabody, Thomas J., Express Driver, Wells, Fargo & Co.
Peach, William S., Carpenter, Golden Eagle Hotel.
Pearce, Wm., Fisherman, American River above Mills.
Pearce, James, Carpenter, boards 173 J.

Pearce, Geo. W., Fisherman, American River above Mills.
Peares, R. A., Physician, Read & Co.'s.
Pearson, Mrs. E. L., Boarding, L between Second and Third.
Pearson, J. B., Messenger California State Telegraph Company.
Pearson, James, Cooper, opposite Eureka Mills.
Peart, Benj., Clerk, 59 Front.
Pease, Miss, Dress Maker, Third between N and O.
Peatree, John, Hotel Keeper, 224 J corner Eighth.
Peck, Chauncy, Teamster, Stanford Brothers.
Peck, G. H., Teacher, Common Schools, corner K and Fifth.
Peck, Igntz. Machinist, Eureka Foundry.
Peckham, James P., Lumber Merchant, corner M and Front.
Peckam, E. F., Clerk, with J. P. Peckham.
Peirson, H, H., Dentist, of Light & P., 87 J.
Peirson & Bradford, Physicians, 176½ K.
Peirson, B. H., of P. & B., 176½ K.
Peirson, Benj. H., Physician and Druggist, dwelling, Eighth between L and M.
Perry, James, Laborer, N between Fifth and Sixth.
Pershbaker, J., of C. Whally & Co., 116 J.
Pershbaker, Chas. M., Clerk. of C. Whally & Co., 116 J
Pendergast, C. C., Flour Merchant, 26 K.
Pendergast, J. A., Clerk, C. C. P., 26 K.
Pelton, Lewis, Blacksmith, Ninth between J and K.
Pell, James, Engineer, Lambard Mills.
Pennes, John, Refreshment Stand Keeper, corner Second and J.
PENNEY, T. W. & CO., Queensware and Oil Merchants, 46 K.
Penney, T., of T. W. P. & Co., 46 K.
Penney, S. V., Clerk, of T. W. P. & Co., 46 K.
Pennock & Ramsey, Proprietors National Market.
Pennoyer & Greenleaf, Saloon, 55 K.
Pennoyer, Chamcer, of P. & G., 55 K.
Pennock & Porter, Queen City Market, 193 J.
Pennock, Nethaniel, of P. & P., 193 J.
Pennock, S. A., Butcher, with P. & P., 193 J.
Pereda, G. B., Saloon, Second between J & K.
Perieira, John, Saloon, Levee above Bridge of Slough.
Perkins, Isaac, Merchant, 108 Third.
Perkins, Joseph, with W. C. Waters.
Perkins, Jas. E., Apothecary, J. L. Polhemus, Second and Third.
PERRY, GEORGE O. & Co., Wholesale Merchants, 54 Front, dwelling M between Second and Third.
Perry, John L., Deputy County Assessor, dwelling Mrs. Schoolcraft.
Perry, James, Clerk, Golden Eagle Hotel.
Perry & Brothers, Fountain Stables, Tenth between J and K.
Perry, Chester, of P. & Bro., Tenth between J and K.
Perry, Anson, of P. & Bro., Tenth between J and K.
Persien, J. D., Intelligencer, Fourth between J and K.
Person, Philip R., Clerk, Shirley & Co.
Peterson, S., Driver, Jackson Road California Stage Company.
Pettes, John, Jr., Clerk, O. Simmons, 40 K.

Pettit, William H., Barber, with J. George.
Phebus, Thomas, Machinist, Bawstead & Co.
PHELAN, G. J., Physician and Occulist, Second between L and M.
Phifer, George, Baker, Smith & Lynde.
Philipps & Co., Cigar Dealers, 122½ J.
Philipps, Moss, of P. & Co., 122½ J.
Phœnix Shoe Store, 85 J.
Phœnix Flour Mills Company, J and Thirteenth.
Pierce, William, Steamboat Pilot, dwelling Fourth between M and N.
Pierson, James H., Carpenter, 102 J.
Piggott, A. K., Physician, dwelling Alley between Fifth and Sixth, L and M.
Pike, Charles R., Carpenter Shop, L between Front and Second.
Pike, J. T., of Young & P., corner L and Fourth.
Pike, Steamer, California Steam Navigation Company, landing Storeship Orb.
Pitkin, Joshua, Clerk, 52 Front.
Plaza Market, Charles Lehman, 286 J.
Place, Charles E., Carpenter, dwelling corner R and Fourth.
Place, Charles L., Wild Animal Tamer, corner R and Fourth.
Plannett, Charles, Painter, National Hotel.
Ploschke, William, of Meyer & Co., 222 J.
Polaski, A., Saddler, 215 J.
POLHEMUS, J. L., Druggist, 190 J, dwelling N between Sixth and Seventh.
Police Office, Water Work's Buildings.
POLLEY & CO., Proprietors Flour Mills, and Dealers in Flour and Grain, Office 49 and 51 K.
Polley, Henry, of P & Co., Mills N. street.
Polley, J., Sawyer, Sacramento Saw Mills.
Polit & Blan, Barbers, 32 Front.
Pomroy, Charles W., with Sacramento Valley Railroad, dwelling Eighth between K and L.
Pomeroy, H. B., Merchant, dwelling P corner Fourth.
Pomeroy, H. B. & Co., Wholesale Dealers, 60 Front.
Poole, E. A., Captain, Steamer Wilson G. Hunt.
Poole, S. A., Upholsterer, with B. C. Newcomb.
Poole, C. C., Assistant Forwarding Clerk, Adams & Co.
Porter, John S., of Pennock & P., 193 J.
Porter, George, dwelling I near Second.
Post Office, Read's Buildings, corner Third and Alley, between I and J.
Possey, Thomas, Laborer, dwelling N between Front and Second.
Potter & Scott, Ship Chandlers, 55 K.
Potter, A. F. of P. & S., dwelling corner P and Fifth.
Potter, A. H., of Bullard, Cothrin & P., San Francisco.
Pough, Peter, Blacksmith, J between Thirteenth and Fourteenth.
Pound, City, H between Eleventh and Twelfth.
Pound Master, J. W. Haines, office 339 J corner Eleventh.
Power, Charles F., with A. Miller & Co.
Powell, R. B., Fish Merchant, Storeship J. W. Cater.
Powell, Francis, dwelling above Eureka Mills.

Powers, Lucius, Jr., of Barton, P. & Co., 191 J.
Powers, N., Saloon, corner Second and K.
Powder, Magazine, building F between Fifteenth and Sixteenth.
Prader, Joseph, of Howes & P., 203 J.
Prader, William A., Merchant, 203 J.
Pratt, Amos, Dentist, 280 J.
Pratt, Edward, dwelling Tenth between J and K.
Pratt, Miss Amelia, Assistant Teacher Young Ladies' Institute.
Pratt, Miss A. L., Teacher, Common School, corner K and Fifth.
Praster, Jackson, Blacksmith, with A. Huffman.
Prentice, John, Teamster, dwelling Ninth between N and O.
Prescott & Dyer, Coal Merchants, corner L and Second.
Prescott, George W., of P. & D., corner L and Second.
Preston, L., Hay and Stable yard, J between Eleventh and Twelfth.
Price & Williams, Physicians, County Hospital, Second between I and J.
Price, Johnson W., of P. & W., Second between I and J.
Price, W. W., Notary Public and Conveyancer, 13 Read's Building.
Price, Charles L., Clerk, Woodward & Co.
Pridham, Henry A., Clerk, Miners' Drug Store.
Pritchett, R., Saddletree Maker, J. W. Sletzer.
Proctor, W. G., Physician, Sackett's Hotel.
Provost, J. W., Clerk, A. C. Worrill, 34 J, dwelling L between Seventh and Eighth.
Pulsipher, Aaron, Carpenter and Builder, 184 K.
Purdin, Charles, Tinsmith, E. Ayres, 154 and 156 J.
Purdoe, T. W., Saddler, 165 K.
Purdy, Daniel, Cooper, Smith & Lynde.
Putman, Policeman, dwelling I between Fourth and Fifth.

Q

QUANCHI, ANTONIO, Cigar and Fruit Dealer, 33 Front.
Quarter-Master-General of State, office 111 J.
Queen, James, Real Estate Agent, 48 K, second floor.
Queen City Market, Pennock & Porter, 193 J.
Quin, James R., of Locke & Q., Fifth between J and K.
Quinn, John, Reverend Father, Pastor Catholic Denomination, dwelling Seventh between J and K, adjoining Church.
Quinn, John E., Carpenter, J. H. Clifford.
Quinn, James, with T. Bartlett.
Quinlin, Dr., Fever Exterminator, I between Third and Fourth.
Quivey, Daniel, of Kraner, Q. & Co., 168 J.

R

RABLIN, JAMES, Proprietors Green's Exchange, corner K and Tenth.
Rablin, Samuel, at Green's Exchange, corner K and Tenth.
Rafferty, George, Saddler, R. Stone, 151 K.

Ralston & Wallace, Attorneys at Law, 15 Read's Building.
Ralston, James H., of R. & W., dwelling H between Sixth and Seventh.
Ramsdell, J. B. & Co., Wholesale Merchants, 141 J.
Ramos, Samuel, Clerk, Isaacs & Moss, 110 J.
Rancich, Martin, Soda Manufacturer, Fifth near J.
Randall & Co., Blacksmith and Wagon Makers, corner K and Seventh.
Randall, John, of R. & Co., corner K and Seventh.
Randall, Charles W., Butcher, National Market.
Rank, A., Proprietor Kossuth Hotel.
Rankin, Adam, Coachsmith, Fourth between I and J.
Ransom, D., Saddletree Maker, dwelling L between Ninth and Tenth.
Ratcliff, William M., Blacksmith, J. Morrill's.
Rave, Frederick, Blacksmith, James McGuire.
Rave, C., Gunsmith, Sixth between J and K.
Rawls & Co., Proprietors Arcade Saloon, 40 and 42 J.
Rawls, J. G., of R. & Co., 40 and 42 J.
Ray, Dennis, Physician, dwelling Eighth between K and L.
Ray, Joel R., of Ross & R., dwelling Fourth between M and N.
Raymond, Matilda, 57 K.
Raynes, Reuben, El Dorado Building.
Read's Building, corner J and Third.
READ & CO., Bankers, Read's Building, 61 J, corner Third.
Read, John A., of R. & Co., dwelling Third, corner P.
Read, Thomas Y., of R. & Co.
Read, John Addlie, Teller, Read & Co.
Read, N. A., Ship Carpenter, dwelling L between Second and Third.
Ready, William D., Blacksmith, corner I and Seventh.
Recorder of County, office corner J and Fifth, second floor.
Recorder of City, office Water Work's Building.
Redd, B. C., Brick Mason, 128 K.
Redding, B. B. & Co., Proprietors Democratic State Journal, corner K and Second.
Redding, B. B., State Printer, corner K and Second.
Reeber, Godlup, Baker, J. Frank & Co.
Reddington, General A., Agent, California Steam Navigation Company, Storeship Globe.
Reed, William, Laundry, Alley between Third and Fourth, P and Q.
REED, L. F. & CO., Wholesale Merchants, 107 K.
Reed, John, Printer, Democratic State Journal.
Reed & Ankeny, Attorneys at Law, 11 Read's Building.
Reed, M. D., of R. & A., dwelling Washington.
Reed, W. H., Teller, Adams & Co.
Reed, Jackson, Teamster, Empire Stables.
Reed, Monroe, Teamster, Empire Stables.
Rees, E. T., Saddler, Kingsley & Singleton.
Reese, James L., (colored), Barber, 49½ J.
Reese, W. M., Carpenter Shop, L between Seventh and Eighth.
Reeves, J. W., Furniture Dealer, 106 K.
Reeves, C. S., Wagon Maker, corner K and Eleventh.
Reid, James, Saloon, corner I and Front.
Reid, Miss Jemima, Saloon, corner I and Front.

Reid, Mrs. R., dwelling N between Fourth and Fifth.
Reid, W. T., Miner, N between Fourth and Fifth.
Reid, M. M., Painter, shop and dwelling Seventh between H and I.
Reilly, Patrick, Porter, Wells, Fargo & Co.
Reinecke, G., of Lady Adams Company, 13 and 15 K.
Relyea, Lewis H., Wagon Maker, Rippon & Hill.
Renaud, G., Liquor Merchant, 258 J.
Renwick, A. T., Boarding, K between Tenth and Eleventh.
Reynolds, P. B., Clerk, 39 Front.
Reynold, Lewis, Merchant, Stow & English.
Rhodes, John M., Banker, corner K and Second.
Rhodes, John, dwelling Sacramento Hotel, 75 K.
Rhodes, Roger, Drayman, Hamilton & Howlett, 105 K.
Ricard, Antoine, Merchant, Hotel de France.
Rice, Nelson G., Printer, Union Office, 21 J.
Rice, Antonio, Laborer, dwelling Sycamore opposite Second.
Rice & Dickson, Grocers, 145 J.
Rice, C., of R. & D., 145 J.
Rice, C. C., Machinist, Sacramento Foundry.
Rich & Tilley, Wholesale Merchants, 171 J.
Rich, Samuel, of R. & T., dwelling L between Sixth and Seventh.
Rich, G. T., Clerk, 171 J.
Richards, William, of Smith & R., 45 Front.
Richards, P. F., Coffee Stand, corner J and Fifth.
Richardson, John, Baker, Weston & Hewett.
Richardson, L. B., Salesman, W. T. Grissim & Co.
RICHARDSON, A. G., Agent, Adams & Co., dwelling Adams & Co.'s Building.
Richardson, Parson, Teamster, dwelling Eleventh K and L.
Richter, H., of Egerstorff & R., cellar 69 J.
Ricker, George W., Carpenter, Sacramento Hotel.
Rider, John, Carpenter, dwelling corner D and Eighteenth.
Riem, Jacob, Proprietor, Wm. Tell House, 256 J.
Rigdon, Rufus, Merchant, dwelling corner L and Fourteenth.
Rigdon, R., of Cordell & Co., 280 J.
Rightmire, A. D., Stock Trader, dwelling L between Fifth and Sixth.
Riley, John, Drayman, A. Despecher, 55 J.
Riley, H. H., Clerk, J. L. Cochran & Co.
Rippon & Hill, Blacksmiths and Wagon Makers, J corner Thirteenth.
Rippon, C., of R. & H., corner J and Thirteenth.
Rippstein, Jacob, Tivoli Pleasure Grounds, American river, above Thirty-First.
Rinmar, Peter, with Robert Young & Co.
Rivett & Co., Painters and Upholsterers, 28 K.
Rivett, John, of R. & Co., dwelling Second near K.
Rivoux, Louis F., Cook, Central Restaurant.
Roach, John, Cooper, corner L and Tenth.
Roberts, Mrs., Boarding, Fourth between J and K.
Roberts, Miss, Teacher, Common School, Fifth near K.
Roberts, T. L., dwelling N between Seventh and Eighth.
Roberts, Miss A. E., dwelling N between Seventh and Eighth.

Roberts, Miss J. S., dwelling N between Seventh and Eighth.
Robins, S. B., Policeman, dwelling M between Second and Third.
Robin, Charles, Clerk, Kohn, Black & Co., 112 J.
ROBINSON, MARK & CO., Wholesale Merchants, 57 Front.
Robinson, Henry E., office and dwelling Front between M and N.
Robinson, William H., Express Agent, 102 J, dwelling corner M and Tenth.
Robinson, W. J., Printer, Democratic State Journal.
Robinson, John, Boiler Maker, Anderson & Corbet.
Robinson, Robert, of Crocker & R., Attorneys at Law, dwelling J between Tenth and Eleventh.
Robinson, Beatty & Haggin, Attorneys at Law, Read's Building.
Robinson, Tod, of R., B. & H., dwelling Oak Ridge.
Robinson, Prescott, Clerk, dwelling M between Sixth and Seventh.
Robinson, E. N., Carpenter, Golden Eagle Hotel.
Robinson & Paul, Blacksmiths, Ninth between J and K.
Robinson, Richard, of R. & P., Ninth between J and K.
Roch, William, of F. Aotusi & Co., corner J and Fourth.
ROCHESTER, WILLIAM B., Agent, Wells, Fargo & Co., dwelling A. Frierson.
Rockwell, James C., Moulder, Sacramento Foundry.
Rodgers, John C., River Pilot, dwelling L between Third and Fourth.
Rodgers, James, Painter, 250 J.
Rogers, R. H., of Cady & Co., 57 K.
Roguin, Vincent, Gardener, above Slough opposite Third.
Roll, Mathew, dwelling corner D and Thirteenth.
Roller & Co., Butchers, Empire Market, 22 K.
Roller, Charles, of R. & Co., Empire Market, 22 K.
Rollery, George F., Coffee Stand, corner J and Fourth.
Romeo, Louis, Watch Maker and Jeweller, 232 J.
Rooney, James, Tinsmith, dwelling G between Eleventh and Twelfth.
Rose, Marshal R., Driver, Weston & Hewett.
Rose, William L., Saloon, Eighth corner I.
Rosalea, Madame, La Belle Français, Second between K and L.
Rosenthal, Jacob, Scourer, I between Third and Fourth.
Rosenfeldt, S. & Co., Cigar Merchants, 70 J.
Rosenheim & Newmark, Clothing Merchants, 108½ J.
Rosenheim, Joel, of R. & N., 108½ J.
Ross, Thomas, Laborer, dwelling M between Eighth and Ninth.
Ross & Ray, Fruit Merchants, 70½ J.
Ross, Lyman, Fruit Merchant, 70½ J.
Ross, T., Hay Dealer, corner J and Eleventh.
Rosset, Joseph, Gilder, Jackson, Noonen & Co.
Rossie, A., Machinist, Sacramento Foundry.
Roth, S., Saddler, 167 J.
Rothenbucher, John, Manufacturer Jewelry, 39 Union Building, Third.
Rouse, Thomas, Machinist, Bowstead & Co.
Rowe, Cyrus, dwelling N between Second and Third.
Rowland, George, of Nevett & Co., 96 K corner Fourth.
Rowland, Thomas, Saddler, A Polaski.
Royce, Simeon M., Porter, Hull & Lohman.

Roys, John, Teamster, G. B. Gammans & Co.,
Rudolph & Harris, Watch Makers and Jewelers, 124 J.
Rudolph, H. C., of R. & H., 124 J.
Ruff, Jacob T., Boot and Shoe Maker, 212½ J.
Rugg, Charles F., Cooper, Smith & Lynde.
Ruhl, Jacob, Blacksmith, R. Young & Co.
Rule, Jacob, Laborer, dwelling corner G and Sixth.
Rumler, Frederick, of Grim & R., 3 J.
Rumsey, L. W., Book-keeper, Newburg & Jacobs.
Ruppl, Nicholas, with R. Young & Co.
Russell, F. H., Teller, B. F. Hastings & Co., corner Q and Second.
Russell, John P., Merchant, dwelling Alley between Front and Second, I and J.
Russell, P. H., Clerk, dwelling N between Third and Fourth.
Russell, William, (colored), Barber, 49½ J.
Russell, P. H., Book-keeper, E. P. Figg & Co.
Russell, Cary O., Waterman, Alley between Third and Fourth, I and J.
Rutter, J., Carpenter, Seventh near G.
Ryan, John, Billiard Saloon, 78 J.
Ryan, Edward, Restaurant, 20 J.
Ryan, Daniel, with E. Ryan, 20 J.
Ryan, Thomas, Clerk, Fratt, McNulty & Co.
Ryan, R., Butcher, Pennock & Powers.
Ryan, Frank, Messenger, Adams & Co.
Ryer & Co., Managers and Proprietors Sacramento Theater, Third between I and J.
Ryer, George, Tragedian, of R. & Co., dwelling rear of Theater.

S

Sacheen, T., Laborer, boards John Harney.
Sackett, C. C., of J. B. Starr & Co., 19 J.
Sackett, Charles C., Collector of Customs, 2 K, second floor.
Sacramento Sash Factory, W. Copland, Seventh between K and L.
SACRAMENTO STEAM SAW MILL, Lotty & Co., corner Front and Q.
Sacramento Valley Railroad Company's Office, Hastings' Building.
SACRAMENTO BAKERY, Weston & Hewitt, 152 K.
Sacramento Brewery, P. Scheld, corner M and Twenty-Ninth.
Sacramento Fancy Dyeing Works, J. Lewis, I near Front.
SACRAMENTO IRON AND BRASS FOUNDRY, Lombard & Goss, corner I and Second.
SACRAMENTO THEATER, Third between I and J.
Sacramento Academy, James Stratton, M between Eighth and Ninth.
Salge, William, Trader, dwelling N between Eighth and Ninth.
Salinger, J., Clerk, P. Kalkmann & Co.
Salmon, John, Daguerrean Artist, corner Third and J.
Salomon, M. & Co., Matress Makers, Fifth between J and K.
Salsbury, Dexter, Miller, Phœnix Mills.
Salvadore, C., Fruit Merchant, Second between J and K.

Sam Hop, Laundry, Third near I.
Sam Wo, Laundry, I between Front and Second.
Sanders & Tevis, Attorneys at Law, Read's Building, Third.
Sanders, Lewis, Jr., of S. & T., dwelling corner Third and O.
Sanders, Benjamin, Carpenter, dwelling Front opposite Cary's Mills.
Sanders, Frederick, corner I and Sixth.
Sands & English, Confectioners, 124½ J.
Sands, David, of S. & E., 124½ J.
Sands, Patrick, Laborer, dwelling Alley between Fourth and Fifth, L and M.
Sanford, Mason L., Clerk, M. D. S. Hyde.
Sanger, J. B., Clerk, J. B. Tolles.
Sax, E. W., of Willet & S., I near Ninth.
Scales, William M., of J. L. Cochran & Co., 41 K.
Schade, J., Gunsmith, Fifth near J.
Schal, Mrs., Laundress, G near Eighth.
Schaefer, George, of Keiffer & Co., corner K and Seventh.
Schammer, Henry, Cooper, shop Alley between L and M, Seventh and Eighth.
Schantz, J. P., of Ashley & Co., 59 K.
Scheld, Philip, Sacramento Brewery, corner M and Twenty-Ninth.
Scheldes, William, Laborer, Barenkemp & Co.
Schesinger, Ferdinand, Newsman, Abraham & Whitney.
Schermerhorn, S. B., of Moore & S., 198 J.
Schmertz, L. P., Baker, J between Tenth and Eleventh.
Schmidt, Charles, Saddler, J between Tenth and Eleventh.
Schmidt, Joseph, Blacksmith, 39 K.
Schmidt, Otto, Physician and Druggist, 219 J.
Schneller, Harmon, Barber, 101 J.
Schneller, George, Barber, 101 J.
Schnider, Charles & Bro., Hay Yard, Ninth opposite Public Square.
Schnider, William, of C. S. & Bro., Ninth opposite Public Square.
School for Colored Race, E. T. Scott Teacher, at their Church.
Schommer, H., Cooper, Smith & Lynde.
Schoolcraft, Mrs., dwelling M between Second and Third.
Schroer, Henry, Tailor, Alley between K and L, Seventh and Eighth.
Schroder, Henry, Bar-keeper, Veranda.
Schroder, R. Hubold, Gentleman, Seventh between M and N.
Schmaelzle, Louis, Restaurant, 276 J.
Schosser, C., Barber, 230 J.
Schrover, Frederick, Drayman, W. T. Grissim & Co.
Schroeder, P., Drayman, P. Kalkmann & Co.
Schultz & Meyer, Ferry House, I near Front.
Schultz, John, of S. & M., I near Front.
Schultz, Edward, of Hammond & Co.
Screws, Scotland, Laborer, dwelling opposite Eureka Mills.
Scofield, Tracy, Waterman, Alley between I and J, Third and Fourth.
Scofield, Miner, with J. Anthony & Co., 21 J.
Scott, James, Printer, Democratic State Journal.
Scott, C. W. & Co., Eureka Stables, K between Tenth and Eleventh.
Scroer, Frederick, with Capt. White.

Scroggs, A., Carpenter, dwelling Tenth between J and K.

Scroggs, A. A., Laborer, dwelling Tenth between J and K.

Seaman, Henry, Bar-keeper, 211 J.

Sebolt, Sebastin, Boot Maker, 212½ J.

Secretary of State's Office, 16 and 17 Read's Building.

Secretary of Council's Office, Water Work's Building.

Secretary of Gas Works.

Secor, Henry, Machine Sewer, H. C. Lee.

See Up Company, A. Thei, Consul, office I between Fifth and Sixth.

Seeger, Robert, of Wile & Co., L between Seventh and Eighth.

Seeger, John, Wagon Maker, Sierra Nevada Hotel.

Seeley, Thomas, Captain Steamer J. Bragdon.

Seigle, G., Blacksmith, Ninth opposite Public Square.

Seles, William, Wagon Maker, corner J and Twelfth.

Selleck, Silas, Daguerrean Artist, Beal's Gallery.

Seltzer, Jacob W., Saddler, K between Tenth and Eleventh.

Seper, P., Blacksmith, Seventh between J and K.

Senf, George, Assistant Operator, California State Telegraph Company.

Sewell, John, Blacksmith, with Hoagland & Marker.

Sexton of City, A. B. Youmans, Fourth between J and K.

Seymor, George N., Engineer Sacramento Valley Railroad Company.

Seymour, Samuel, Captain, Steamer New World.

Shaber's Baths, 87 J.

Shaber & Co., Baths, 87 J.

Shaber, Jacob F., of S. & Co., 87 J.

Shaber, J. A., of S. & Co., 87 J.

Shader, Mrs. Mary, Laundress, Alley between Front and Second, I and J.

Shafer, J. M., of Sutton & S., corner K and Tenth.

Sharp, William, Blacksmith, J. Morrill's.

Shang Lee, Chinese Merchant, I between Fifth and Sixth.

Shannon, William, Laborer, Sixth between G and H.

SHARKEY, JOHN P., Druggist and Vaccine Agent, 27 J.

Shattuck, William, Wagon Maker, 217 K near Eighth.

Shaw, William, Laborer, with E. Malone.

Shaw, C. J., Clerk, Storeship Dimon.

Shaw, L. C., Clerk, Steamer Pike.

Shaw, Charles H., Architect, Union Building, dwelling Orleans Hotel.

Sheldon, N. P., of W. M. Hares & Co., 52 Front.

Sheffield, Henry, Jr., M. D., Homoepathist, 3 Grissim's Building.

Shepherd, J. M., Printer, dwelling Fifth between L and M.

Sherman, O. M., Carpenter, M between Seventh and Eighth.

Shew, L. M., Cooper, A. G. Taber.

Shellhorn, Peter, of Farthing & S., Eighth between J. and K.

Shewman, William, Cabinet Maker, Strab & Gundlach.

Sheriff's Office, (now) Front between I and J, (ultimo) Court House.

Shindler, C., Sash Maker, 139 K.

Shirley & Co., Queensware Merchants, 41 Third.

Shirley, J. H., of S. & Co., 41 Third.

Shoemaker, William, Justice of Peace, corner J and Sixth, Grissim's Building.

Shop, Elizabeth Mrs., Saloon, Front between I and J.

Shubener, L., Clothing Merchant, 36 J.

Shuck J. L., Rev., dwelling D between Ninth and Tenth.

Shultz, Herman, Tailor, 206 J.

Shultz, Andrew, Laundry, above Slough opposite Third.

Sidgraeves, William, Machine Sewer, dwelling Sixth between H and L.

Simmons, G. L., Apothecary, 48 J.

Simmons, O. & Co., Hardware Merchants, 40 K.

Simmons, N. P., of O. S. & Co., dwelling L between Seventh and Eighth.

Simon, Henry, of F. C. Hening & Co., 80 J.

SIMONS & BROTHER, Wholesale Clothing Merchants, 136 J.

Simons, Charles, of S. & Bro., 136 J.

Simons, D., of S. & Bro., 136 J.

Simons, Martin, Laborer, dwelling Alley between Sixth and Seventh, K and L.

Simons, I., Clerk, S. & Bro., 136 J.

Simpson, L. P., Lumber Merchant, corner M and Second.

Simpson, R., Saloon, 233 J.

Simpson, Mrs. William, dwelling Seventh between G and H.

Singleton, Thomas, of Kingsley & S., 170 K.

Skaggs, E. M., Proprietor El Dorado Buildings, corner J and Third.

Skinner, Charles, Blacksmith, R. Whitfield.

Skelton, Mrs. Mary, dwelling Second near El Dorado Buildings.

Skinker, John, Real Estate Agent, Hastings & Co., dwelling Mrs. Woodland.

Slater, William, Plasterer, dwelling Alley between Front and Second and L and M.

Slight, E. T., Confectioner, dwelling K between Eleventh and Twelfth.

Sloan, William, Miller, Lambard Flour Mills.

Sloper, A. F., Proprietor Fulton Market, Third between J and K.

SLOSS, LOUIS & CO., Wholesale Merchants, 152 J.

Sowers, William, with H. & D. C. Miller.

Somers, E. B., Fisherman, American River at junction Sacramento.

Somers, Mrs. Jane, Dress Maker, corner Fourth and M.

Som, Sing, Laundryman, I near Second.

Somes, George W., Trader, Alley between Front and Second and M and N.

Southmayd, John A., Clerk, County Recorder, corner J and Fifth.

Sostenis, Mrs. Premiro, Laundress, Levee near American River.

Smiley, O., Moulder, Sacramento Foundry.

Smith, Samuel, Coal Merchant, dwelling H between Sixth and Seventh.

Smith & Richards, Hotel Keepers, 45 Front.

Smith, G., of S. & R., 45 Front.

Smith, Philip B., Stage Agent, 43 Front.

Smith, Francis, Packer, Eureka Mills.

Smith, E. L., dwelling Second between M and N.

Smith, Mrs. Caroline, Boarding House, L between Second and Third.

Smith, Mrs. Bridget, Laundress, Alley between M and N, Third and Fourth.

SMITH, BENJAMIN, Agent Page, Bacon & Co.

Smith & Wilcox, Saloon, 15 J.

Smith, William, of S. & W., 15 J.

Smith & Hardy, Attorneys at Law, Bennett's Masonic Building.
Smith, Horace, of S. &. H., dwelling southeast corner F and Twelfth.
Smith, Henry, (colored) Barber, 53½ J.
Smith, John S. B., Blacksmith, Haworth, Eells & Co.
Smith, Charles, of Booth & Co., 38 K.
Smith, Henry, Matress Maker, 77 K.
Smith, P., Engineer, Bay State Lower Mills.
Smith, James W., Clerk, A. Watters, 19 K.
Smith, J. J., Salesman, Baren, Kemp & Co., 112 K.
Smith, Edward, Waiter, Central Hotel.
Smith, F. P., Waiter, Central Hotel.
Smith, Edward, Upholsterer, B. P. & D. Moore.
Smith, James Clark, Real Estate Agent, office Second near K.
Smith, John, Tinsmith, John Gillig.
Smith, J. L., Tinsmith, E. Ayers.
Smith, James, Saloon, Second.
Smith, Joel, Pawn Broker, I between Third and Fourth.
Smith, Peter, of D. L. Williamson, Fourth between I and J.
Smith, E. &. G. K., Druggists, 226 J, dwelling corner Q and Seventh.
Smith, E., Coroner of County, 226 J.
Smith, W. W., Operator Alta Telegraph Company, 4 Adams & Co.'s Building.
Smith, William, (colored), of Hill, Smith and M.
Smith & Barcley, Stock Merchants, 164 and 166 K.
Smith, F. C., of S. & B., dwelling N between Eighth and Ninth.
Smith, T. M., Carpenter, shop and dwelling corner Seventh and K.
Smith & Lynde, Bakers and Merchants, corner Seventh and L.
Smith, E. M., of S. & L., dwelling N between Twelfth and Thirteenth.
Smith, Wm. F., with Smith & Lynde.
Smith, C. E., Carpenter, boards A. T. Renwick.
Smith, Edward, Milwaukie House.
Smith & Hevener, Traders, L between Ninth and Tenth.
Smith, Halsey G., of S. & H., L between Ninth and Tenth.
Smith, John C., Painter, dwelling L between Eighth and Ninth.
Smith, James W., River Captain, dwelling Seventeenth between G and H.
Smiser, Godilop, Gunsmith, 212 J.
Smyth, J, W., Carpenter, Waverly House.
SNEATH, ARNOLD & CO., Wholesale Merchants, 175 J.
Sneath, R. G., of S., A. & Co., dwelling San Francisco.
Snell, Robert, Cabinet Maker, Kimmell & Brother.
Snider, Thomas J., of W. T. Grissim & Co., dwelling San Francisco.
Snowden, R. N., of B. B. Redding & Co., corner K and Second.
Spafford, Edward, Saddler, 165 K.
Spalding, Volney, Physician, of B. F. Johnson & Co., 23 J.
Spalding, William H., Clerk, B. C. Newcomb.
Spalding, A. P., Wagon Maker, Seventh near J, dwelling I between Eleventh and Twelfth.
Spear, George G., Comedian, Jones' Hotel.
Spear, James, Moulder, Eureka Foundry.
Spegal, Samuel, Butcher, National Market.
Spencer, Israel, with S. L. Hunt & Co.

Spencer, Peter, Laborer, dwelling E between Twelfth and Thirteenth.
Spilman, John E. P., Clerk, Barton & McCarty.
Spohn, Peter, Butcher. U. S. Market, 218 K.
Spregle, William, of J. Frank & Co., 247 J.
Squire, Moses P., dwelling Merchants' Hotel.
Squires, B. G., Tinsmith, H. W. Bragg.
Stafford, H., Driver, Coloma Road California Stage Company.
Stahl, L., Wheelwright, Haworth, Eells & Co.
STANFORD, BROTHERS, Importers and Wholesale Merchants 56 and 58 K.
Stanford, Josiah, of S. Bros., 56 and 58 K.
Stanford Charles, of S. Bros., 56 and 58 K.
Stanford. A. P., of S. Bros., 56 and 58 K.
Stanford, Elijah, Boarding House, I near Front.
Stanley, Miss Margaret, Maid, Jones' Hotel.
Stanley & Stevens, Conveyancers, 1 Hastings' Building.
Stanley, Richard, Attorney at Law, of S. & S., Hastings' Building.
Stanton, John, Driver, Coloma Road California Stage Company.
Stanwood, W., Driver, Auburn Road California Stage Company.
Stanwood, N. D., Butcher, of Treat & S., Second between K and L.
Starr, A. G., Clerk, Sneath, Arnold & Co.
Starr, Henry, Attorney at Law, Bennett's Masonic Building.
Starr, J. B. & Co., Auctioneers, 19 J.
Star Bakery, Whittenbury & Co., 75 Third.
Staton, John, (colored), Porter, 27½ J.
Stanton, Perin, Drayman, dwelling N between Second and Third.
Stanfer, Frederick, Butcher, Frank Keller.
Stansbury, B. B., Stock Merchant, at House Market.
Steen, George, Tinsmith, John Gillig.
Steevens, Daniel St. Clair, of Stanley & S., dwelling Seventh between G and H.
STEIN, H. W. & CO., Merchant Tailors, 50 J.
Stephens, James P., Steward, Jones' Hotel.
Stephens, Thomas C., Watchmaker, J. Bailey.
Stevens, William B., Newsman, Winn & Taylor's.
Stevens, John H., Driver, Fratt, McNulty & Co.
Stevens, Frank S., of California Stage Company.
Stevens, J., Carriage Maker, John Hayes.
Stevenson, William, of Virgo & S.
Stevenson, W. C., at Golden Eagle Hotel.
Steudeman, T., Hatter, 151 J.
Sterrett, Milton, Cabinet Maker, G. O. Whitney & Co.
Sterling, Thomas, Saddler, with S. Roth.
Sterling, George D., Painter, 168 K.
Stewart, George W., of Sneath, Arnold & Co., 175 J.
Stewart, James, Carpenter, dwelling Eighth between K and L.
Stewart, E. T., Cooper, corner L and Tenth.
Stewart, Charles, Watchmaker, J. Hatch.
Stewart, B. F., Plasterer, 128 K.
Stewart, Mark, Farmer, dwelling corner B and Twenty-ninth.
Stiles, Anson G., Clerk, S. D. Jones & Co.

Stiller, Rudolph, Carpenter, boards 114 K.
Stincen, Martin, Carpenter, M between Third and Fourth.
St. Johns, J. B., Brick Mason, boards 173 J.
St. John, E., Carpenter, boards Sacramento Hotel.
St. Louis Market, B. F. Wardner, 154 K.
St. Louis Livery Stable, Charles Schnider, Ninth opposite Public Square.
Stockton, Edward, of Phœnix Mill, dwelling M between First and Second.
Stoddard & Zeitler, Wholesale Hardware Merchants, 132 J.
Stoddard, William M., of S. & Z., 132 J.
Stone, Albert, Clerk, Gill, Clark & Co.
Stone, Edmond, Baker, Weston & Hewett.
Stone, R., Saddler, 151 K.
Stone & Ferguson, Blacksmiths, Eighth between I and J.
Stoops, Joseph, of Randall & Co., corner K and Seventh.
Stovall, W. W., Merchant, dwelling O between Second and Third, Office Meeker & Co.
Stow & English, Real Estate and Money Brokers, Read's Building, Third.
Stow, Henry M, of S. & E. dwelling A. Friersons.
Stowell, John M., Sacramento Valley Railroad Company.
Stowell, James B., Apothecary, Miner's Drug Store.
Stratton, Smith, of Alleman & S., dwelling Alley between M and N, Second and Third.
Stratton, W. B., Blacksmith, with C. McAlip.
Strab & Gundlach, Furniture Merchants, Fifth between J and K.
Strab, George, of S. & G., Fifth between J and K.
Stratton, James, Proprietor Sacramento Academy, M between Eighth and Ninth.
Strohback, John, Porter, W. T. Grissim & Co.
Strohn, D. W., Clerk, Kraner, Quivey & Co.
Strobridge, T. W., of Fogg & S., 127 J, dwelling corner Seventh and H.
Strong & Co., General Merchants, 34 K.
Strong, W. R., of S. & Co., 34 K.
Strong, T. F., Machinest, dwelling M between Fourth and Fifth.
Strong, J. E., Agent Alta Telegraph Co., 4 Adams & Co.'s. Building.
Strouss, Charles, Cigar Dealer, corner K and Sixth.
Struart, R., Saloon, 81 K.
Strubble, S. H., Porter, 51 Front.
Stuber, John, Hotel Keeper, Sixth between J and K.
Sturner, G., Carpenter, boards Belvidere Hotel.
Sullivan, J., Cooper, L between Front and Second.
Sullivan, John, Teamster, dwelling M between Fourth and Fifth.
Sullivan, John, Laborer, boards John Harney.
Sullivan, D. T., laborer, boards John Harney.
Sullivan & Allen, Wholesale Merchants, 240 J.
Sullivan, C. L., of S. & A., 240 J.
Sullivan C., Physician, Eight between K and L.
Summer, William B., Clerk, Howes & Prader.
Summers, W. S., Captain Steamer Governor Dana.

Sunderland, Thomas, Attorney at Law, of Harmon & S., Tehama Building corner J and Front.
Surveyor General of State, office 111 J.
Surveyor of County, Office 52 K.
Surveyor of City, Office Water Works building.
Sutton & Shafer, Western Hotel, corner K and Tenth.
Sutton, J., of S. & S., corner K and Tenth.
Suverkrop, John, Porter, P. Kalkmann & Co.
Suverkrop, Charles, Blacksmith, R. Young & Co.
Swearenger, W. B., Lieutenant Police, Station House.
Swarthout, Charles H., Clerk J. B. Ramsdell & Co.
Sweeney, Thomas, Clerk, J. Murphy, 56 Front, dwelling Alley between L and M, Fourth and Fifth.
Sweeney, Martin M., Drayman, dwelling M between Fourth and Fifth.
Sweeney, William, Brick Mason, dwelling corner E and Thirteenth.
Swetzer, A. C., Architect, dwelling corner G and Tenth.
Swimley, William T., Restaurant, 21 K.
Swinerton, G. H., of Baker & S., dwelling corner L and Seventh.
Swift, Mrs., *alias Miss Amelia Moss*, Second opposite Veranda.
Swift, E. & R. K., Bankers, 95 J, corner Fourth.
Swift, E., of E. & R. K. S., dwelling M between Second and Third.
Swift, Charles H., Broker and Money Lender, Office, Page, Bacon & Co.
Swiss Rifle Club, meets Tivoli House.
Sylvester, W. F., Clerk, M. Marks & Co.
Sylvester, A., Pattern Maker, Sacramento Foundry.

T

TABER, GEORGE, Engineer, Cary's Mills.
Taber, A. G., Cooper, Alley between Fifth and Sixth, J and K.
Tackney, William P., Clerk, 52 Front.
Talbert, T. A., Clerk, J. A. Brewton.
Talmadge, Charles, Proprietor National Hotel, J between Tenth and Eleventh.
Tamehill & Eldred, Proprietors Haines' Exchange, 332 J.
Tamehill, James, of T. & E., 332 J.
Tanner, James H., at K Street Market.
Tanzer, Samuel, Blacksmith, dwelling Sixth between L and M.
Tarbox, W. F., Carpenter, Alley between O and P and Seventh and Eighth.
Tarbox, William F., Carpenter, with P. W. Burnett.
Tattersall Livery Stable, W. H. Brown.
Tausman, Henry, Packer, Lambard Mills.
Tay, George H.. Clerk, 60 Front.
Taylor, F. W., Physician, 44 Front.
Taylor, W. J. C., Fruit Peddler, Levee above the Water Works.
Taylor, Frank F., Attorney at Law, dwelling Third between N and O.
Taylor, W. H., Capt. Steamer Cleopatra.
Taylor, Edwin, Clerk, Steamer Cleopatra.
Taylor, Julius F., of Winn & T., Read's Building.

Taylor, G., Physician, Commercial Hotel.
Taylor, John, Brick Mason, boards 173 J.
Taylor, Charles, (colored), Restaurant-keeper, corner I and Third.
Taylor, William & Co., Blacksmiths and Wagon Makers, K between Eighth and Ninth.
Taylor, Alex., of W. T. & Co., K between Eighth and Ninth.
Taylor, Miss Maria, Second between L and M.
Tearney, William, Drayman, L. F. Reed & Co.
Tebot, Antwine, Saloon, Front between I and J.
Tengeman, Joseph, of R. Young & Co., Third between K and L.
Terhune & Edwards, Wholesale Merchants, 24 K.
Terhune, Cornelius, of T. & E., dwelling San Francisco.
Terry, W. E., of Friend & T., corner Second and M.
Tevis, Robert, of Sanders & T., Read's Building.
Thayer, M. D., Real Estate Agent., corner K and Sixth.
Thayer, F. W., Attorney at Law, Bennett's Building, dwelling H between Sixth and Seventh.
Thile, Henry J., Gardener, dwelling Fourth between O and P.
Thiness, G. C., Tailor, Second opposite Veranda.
Third Street Livery Stable, Third opposite Theater.
Thomas, Daniel J., dwelling Orleans Hotel.
Thomas, T. A., Secretary of Council, Sacramento Hotel.
Thomas, Charles S., of Billings & T., Front between M and N.
Thomas, George, dwelling Marion House.
Thomas, W. H., Dentist, 79 J.
Thomas, George W., with W. H. Thomas.
Thomas, A. M., Printer, Democratic State Journal.
Thomas, Charles L., Miller, Lambard Mills.
Thomas, George W., Clerk, J. R. Tolles.
Thomas, Jasper, Grocer, J between Twelfth and Thirteenth.
Thomann, Frederick, Laundry, Levee above Slough.
THOMPSON, HENRY & CO., Flour Merchants, corner Front and M.
Thompson, William G., Boot and Shoe Maker, 53 J.
Thompson, I. D., of Howard & Co., 32 K, corner Second.
Thompson, J. P., Student of Dentistry with A. Pratt.
Thompson, W. A., Attorney at Law, 178 K.
Thompson, C. C., Wagon Maker, Ninth between J and K.
Thompson, J. L., Carpenter, dwelling corner G and Twelfth.
Thompson, Mrs. Mary, dwelling L between Eighth and Ninth.
Thompson, Mary D., dwelling M between Seventh and Eighth.
Thornton, John, Laborer, dwelling Alley between Front and Second, O and P.
Thurman, John W., Clerk, Sneath, Arnold & Co.
Tier, P., Barber, 156 K.
Tibbets, Benjamin, of Harvey & T., corner I and Twelfth.
Tillman, S. J., Clerk, Second between K and L.
Tillotsen, T. J., Laborer, Heinrich & Co.
Tingman, John, Clerk, Brown, Henry & Co., dwelling corner H and Seventh.
Titus, J. W., Contractor, dwelling Second between O and P.
Tivoli Pleasure Grounds, American river above Thirty-First.

Todd, William, Produce Merchant, corner G and Seventeenth.
Tolburt, Thomas, Clerk with R. Oppenheim.
Toll, William K., with E. Fay.
Tolles, J. R., Variety Merchant, 242 J.
Toll, P. J., of Barton & T., 186 K, dwelling corner L and Eighth.
Tomlinson, Joseph, Mechanic, dwelling I between Front and Second.
Tompkins, Ira, Trader, dwelling corner C and Twelfth.
Tolland, F., Clerk, Ledan & Co., corner L and Second.
Tong Hang, Laundryman, 14 Second.
Torbert, Charles J., Book-keeper and Cashier, Haworth, Eells & Co.
Torry, Mrs., Boarding House, Third between L and M.
Toutsenhiger, Daniel, at Green's Exchange.
Townley, William, Carriage Maker, John Hayes.
Trainor, Charles H., Butcher, Empire Market.
Tranovie, Nicholas, Atlantic Exchange.
Trask, Charles O., Teamster, dwelling I between Twelfth and Thirteenth.
Trautmann, John, of Heinrich & Co., corner L and Third.
Trautmann, Andrew, of Schnider & Bro., Ninth opposite Public Square.
Treadway, B. M., Physician, dwelling corner L and Ninth.
Treadway, G., Trader, dwelling L between Seventh and Eighth.
Treasurer of State, office third floor corner Front and K, entrance Front.
Treasurer of County, office corner J and Fifth, second floor.
Treasurer of City, office Water Work's Building.
Treat & Stanwood, Proprietors Boston Market, Second between K and L.
Treat, J. D., Butcher, of T. & S., Second between K and L.
Treman, M. C., of G. B. Gammans & Co., 52 K.
Treman, James W., Teamster, G. B. Gammans & Co., 52 K.
Trimbau, Francis, Boot Maker, William Lewis.
Trimble, Thomas, at Holmes' Stable, I near Front.
Trisler, Vincent, Bottler, dwelling corner L and Fourteenth.
Trope, Lucot & Co., Carpenters, L between Sixth and Seventh.
Trumbo & Co., Stock Merchants, Sixth between K and L.
Trumbo, J. K., of T. & Co., Sixth between K and L.
Tryon, A. G., Merchant, (Coloma), W. T. Grissim & Co.
Tuck Lung Ho, Merchants, 101 K.
Tucker, G. L., Proprietors Veranda, Second between J and K, near K.
Tucker, B. P., Tinsmith, Dickson & Hillhouse.
Tukey, Francis, Attorney at Law, dwelling Fifth between J and K.
Turnbull, Charles J., room Orleans Hotel.
Turnbull, Robert, room Orleans Hotel.
Turner, George E., Tinsmith, Beakey & Hansbrow.
Turpin & Co., Hotel-keepers, 43 Front.
Turpin, John N., of T. & Co., 43 Front.
Tutt, John A., General Agent, Hasting's Building, dwelling corner P and Second.
Twibel, John, Blacksmith, John Hayes.
Tyler, Samuel H., Clerk, H. Thompson & Co.

U

Uhler, W. L., Book-keeper, B. F. Hastings & Co.
Umphreys, William, Gentleman, dwelling N between Sixth and Seventh.
Underwood, I. W., Attorney at Law, M between Ninth and Tenth.
Underwood, Cyrus, Restaurant-keeper, 54 J.
Underwood, I. W., Farmer, dwelling Noyes House.
Union Bakery, J. Frank & Co., 247 J.
Union Building, E. D. & W. T. Kennedy, corner J and Third.
Union Brewery, A. Miller, Sixth between F and G.
Union Livery Stable, W. B. Wilson, Sixth between K and L.
Union, Daily, Weekly and Steamer Paper, and Job Printing Office, James Anthony & Co., 21 J.
United States Bakery, Kieffer & Co., corner K and Eighth.
United States Market, Peter Spohn, 218 K.
Upstone, William, Blacksmith, R. Whitfield.
Upton, S. J., Merchant, (Yankee Jim's), W. T. Grissim & Co.
Urilda, Steamer, landing Storeship Coosa.

V

Vail, Augustus E., Hostler, W. H. Brown.
Vance's Daguerrean Gallery, corner J and Third.
Vance, Robert, Blacksmith, C. McAlip.
Van Buren, Charles, Passenger Agent, California Stage Company.
Vandenburg, Leonard, Clerk, Wood & Kenyons.
VAN EVERY, HENRY, Hardware Merchant, 142 and 229 J.
Van Dueson, Robert, Driver, Marysville Road California Stage Company.
Vanduzer, S. V., Clerk, Daugherty & Co.
Van Heusen & Co., Lumber Merchants, corner H and Eighth.
Van Heusen, G. K., of Van H. & Co., corner H and Eighth.
Van Horn, H. I., Merchant, dwelling Tremont House.
Van Kleeck, E. M., Real Estate Agent, Fourth near K.
Van Orden, John, Drayman, dwelling corner H and Ninth.
Vanlembrouck, Miss, Dress Maker, Third between N and O.
Vanlembrouck, L., Engraver, Third between N and O.
Van Rensselear, H. J., Merchant 110 Third.
Van Voorhees, Alexander, Saddler, J. Madison.
Van Winkle & Doncan, Iron and Steel Merchants, Fourth between I and J.
Van Winkle Isaac C., of Van W. & D., dwelling San Francisco.
Vansaun, John H., Sash Maker, N between Third and Fourth.
Vanzini, Alesandra, Cigar Dealer, 34 Front.
Veach, E., Blacksmith, with H. H. Foster & Co.
Vedder, V., Stock and Hay Yard, Seventh between K and L.
Vedder, Adam, Stock Yard, Seventh between K and L.
Venua, W., Comedian and Proprietor Sacramento Theater.
Vera, F. R. Clerk, Stanford Brothers, 56 and 58 K.

Verity, William, Cabinet Maker, B. P. & D. Moore, 103 K.
Vertimer, P., Wholesale Merchant, 127 K, corner Fifth.
Vesaria, Louis, of Klopenstine & Co., 182 J.
Viele, Eugene, Clerk, Gill, Clark & Co., 85 K.
Vineyard, J. R., Proprietor Wisconsin Hotel, K between Seventh and Eighth.
Vircouich, Christopher, Atlantic Exchange.
Virgo & Stevenson, Saloon-keepers.
Virgo, Joseph H., of V. & S.
VOIGT, C. B. F., Pearl Saloon, Read's Building, Third.
Voorhees & Grant, Contractors and Builders, I between Fourth and Fifth.
Voorhees, John, of V. & G., I between Fourth and Fifth.
Voorhees, James, Carpenter, with V. & G., I between Fourth and Fifth.

W

Wade, Rufus, of Berry & W., 62 J corner Third.
Waddilove, Henry B., Clerk, J. W. Foard & Co.
Wadhams, Edward, Book-keeper, California Stage Company.
Wagner, C. F., Saddler, 153 J.
Walder, A., Wagon Maker, corner L and Ninth.
Waldron, R. M., Painter, Rivett & Co., 28 K.
Walaker, William, Cigar Merchant, Second opposite Veranda.
Wales, C. P., Painter, shop W. C. Felch.
Walker, T. H., Bar-keeper, Sacramento Beer Cellar, 181 J.
Walker, William, of W. & Co., dwelling corner B and Thirteenth.
Walker, W. & Co., Wholesale Liquor Merchants, 183 J.
Walker, Charles H., Saloon, 231 J.
Wall, M., Blacksmith, Sacramento Foundry.
Wallace, W. C., City Attorney, of Ralston & W., dwelling Jones' Hotel.
Wallensten, Ferdinand, of T. McAlpin & Co., Second between I and J.
Waltemath, L. W., Saloon, Fifth between J and K.
Waltemath, H., Saloon, Fifth between J and K.
Walton, E. W., Policeman, dwelling Eighth between O and P.
Wand, T. N., of E. P. Figg & Co., 56 J.
Wand, S. & Bro., Dry Goods Merchants, 129 J, corner Fifth.
Wand, T., of S. W. & Bro., 129 J, corner Fifth.
Wannemaker & Bro., Blacksmiths and Wagon Makers, corner L and Sixth.
Wannemaker, H. L., of W. & Bro., corner L and Sixth.
Wannemaker, Charles, of W. & Bro., corner L and Sixth.
Ware, Newton, Cooper, A. G. Taber.
Ware, J. M., Printer, dwelling Alley between L and M, Fourth and Fifth.
Wardner, F. H., Proprietors St. Louis Market, 154 K.
Wardsworth, J. A., Physician, Commercial Hotel.
Warner, L. & Co., Wholesale Merchants, 254 J, corner Ninth.
Warner, Lewis, of L. W. & Co., dwelling K between Eighth and Ninth.
Warren, Mrs., Boarding House, 46 K.
Warren, W. A., Coach Painter, shop Second between I and J.

Warren, J. L. L. F., Editor, dwelling Oak Ridge.
Washburn, Miss, Dress Maker, Fourth between J and K.
Washington Market, Becker & Morrison, 138 J.
Watchorst, H., Watchmaker, office corner Fifth and J.
Water Works' Superintendent, at Building.
Water Works' Building, Point Comfort, Levee above I.
Waterhouse, C., of H. W. Bragg & Co., Seventh near J.
Waterhouse, Mrs. L. G., Hydropathic Physician, Fifth between J and K.
Waters, W. C., Agent, American Russian Commercial Ice Company, office and dwelling Levee, above mouth of Slough.
Waters, W. R., Clerk, W. C. Waters.
Watters, A., Liquor Merchant, 19 K.
Waterman, Moses, Clerk, Messrs. Lanos & Co.
Watkinson, Joseph S., Clerk, Gill, Clark & Co.
Watson, R. J., Real Estate Agent, dwelling Jones' Hotel.
Watson, Josiah, Guard, on Prison Brig.
WATSON & BEIN, Importers and Wholesale Hardware Merchants, 163 J.
Watson, W. H., of W. & B., dwelling corner Third and P.
Watson, W. S., First Assistant Engineer, Sacramento Valley Railroad, Hastings' Building, dwelling Orleans Hotel.
Watson, Charles H., Clerk, Watson & Bein.
Watson, G. W., Storkeeper, dwelling Alley between N and O, Ninth and Tenth.
Watson, Theodore, Policeman, Station House.
Watson, George W., Daguerrean Operator, 66 J.
Watson, Mathew, Wagon Maker, William Taylor & Co.
Weaver, Benjamin, Butcher, Fulton Market.
Weaver, George H. Book-keeper, Lindley & Hoopes.
Webber, J. R., Carpenter, rear of L between Third and Fourth.
Weber, J. F., Cabinet Maker, A. B. Youmans.
Webster & Co., Boot and Shoe Merchants, 25 K.
Webster, James, of W. & Co., 25 K.
Weeks, George, Machine Sewer, H. C. Lee.
Welbourn, Lambert C., Deputy Marshal, Police Office.
Welch, Michael, dwelling P, between Fourth and Fifth.
Welch, William, Blacksmith, of Barnett & W., J, between Twelfth and Thirteenth.
Weller, M., Merchant, dwelling L between Fifth and Sixth.
WELLS, FARGO & CO., Banking and Express Office, Second between I and J.
Wells & McKim, Blacksmiths, Front between L and M.
Wells, Charles, of W. & McK., Front between L and M.
Wells, J. W., Teacher, Pacific Seminary.
Wells, Charles, Blacksmith, R. Whitfield.
Wells & McKim, Blacksmiths, Third between J and K.
Wells, Levi, of W. & McK., Third between J and K.
Wells, Miss Margaret, Boarding House, Third between J and K.
Welch, John, with Barenkemp & Co.
Welty, D. W., Attorney at Law, of Ferguson & W., 56 J.
Wenzel, H., Merchant, 60 K.

Welte, Francis X., Jeweller, 206½ J.
Were, Joel, Painter, Thomas McAlpin & Co.
Werner, Charles, Stock Auctioneer, dwelling L between Tenth and Eleventh.
Werner, Frederick, Butcher, of Roller & Co.
Weppels, Charles, Waiter, Union Hotel.
Wesson, A. P., Butcher, Empire Market.
Wessels, John H., Saloon, 220 J.
West, Jesse, Jr., Clerk, S. D. Jones & Co.
West, Samuel, Laundry, Alley between Front and Second, I and J.
West, P., Trader, dwelling K between Tenth and Eleventh.
Weston & Hewett, Bakers, 152 K.
Weston, William, of W. & H., 152 K.
Wetzler & Co., Eureka Baths, Second between I and J.
Wetzler, Julius, of W. & Co., dwelling corner L and Ninth.
Wetzler, Gustavus, of W. & Co., dwelling corner L and Ninth.
Whalley, C. & Co., Queensware Merchants, 116 J.
Whaling, Daniel, Laborer, with J. Rooney.
Wheaton, Levi, Clerk, Lardner & Bro.
Wheaton, Levi, Clerk, Curray & Co., 42 K.
Wheeler, Cyrus T., Clerk, Booth & Co.
Wheeler, O. W., Clerk, H. Appelman.
Wheeler, Frank, Policeman, Station House.
Wheeler, Reverend O. C., dwelling Tenth between F and G.
Wheelock, Jay, Coffee Stand, corner K and Front.
Whepley, D. H., dwelling corner H and Sixth.
WHETSTONE & CO., Wholesale Merchants, 59 Front.
Whetstone, H. S., of W. & Co., 59 Front.
Whinyates, Joseph, Stock Merchant, Sycamore near Mills.
White, Mrs., House-keeper, New York Lunch.
White, T. A., of Turpin & Co., U. S. Hotel, 43 Front.
White, William S., City Marshal, dwelling Second between P and Q.
White, E., Wood Merchant, Sycamore opposite Second.
White, F. B., Printer, Democratic State Journal.
White, E. F., Coach Painter, shop Second between I and J.
White, John, Drayman, dwelling O between Second and Third.
White, Charles, Clerk, E. Owen & Co.
White, John, Driver, Placerville Road California Stage Company.
White, Mrs. E. M., dwelling Eighth between K and L.
White, Jacob, Merchant, 79 J.
Whitesides, William, dwelling Third, corner Alley between L and M.
Whitfield, Robert, Iron Shutter Manufacturer, Sixth between I and J.
Whitfield, Robert, Blacksmith, dwelling Sixth between L and M.
Whiting, C. J., Engineer, Sacramento Valley Railroad Company.
Whitby, T. J., Clerk, L. F. Reed & Co.
Whiting, E. S., Wagon Maker, G. P. Overshiner.
Whitlock, George, with Wetzler & Co.
Whitmore, D. W., Physician, Fourth between I and J.
Whitmore, S. S., Policeman, dwelling K between Second and Third.
Whitney, Austin, Drayman, corner Q and Second.
Whitney, Sumner, of Abrahams & W., 1 Lady Adams Building.

Whitney, G. O. & Co., Furniture Merchants, 93 K.
Whitney, James, Book-keeper, 191 J.
Whitt, E. J., Clerk, D. Maddux & Co.
Whittemore, W. H., Brass Founder, Eureka Foundry.
Whittenbury & Co., Proprietors Star Bakery, 75 Third.
Whittenbury, William, of W. & Co., 75 Third.
Whittier, Howard, with Frost & Jelly.
Whittier, Lewis, Policeman, dwelling M between Seventh and Eighth.
Wick & Miller, Blacksmiths and Wagon Makers, Eighth near J.
Wick, Robert A., of W. & M., Eighth between J and K.
Wickard, Levi, Carpenter, above Eureka Mills.
Wiener, J., Merchant, dwelling corner L and Fourth.
Wiggins, Landy, Carpenter, dwelling Fifth near M.
Wiggins, George, Watchman, Adams & Co.
Wiggins, C. W., Blacksmith, corner K and Eighth.
WILCOX & CO., Wholesale Merchants, 97 K.
Wilcox, Richard W., of W. & Co., 97 K.
Wilcox, William, of Smith & W., 15 J.
Wilcoxson, J. & J., General Traders, 125 J.
Wilcoxson, Jefferson, of J. & J. W., 125 J.
Wildey, George, Blacksmith, with Marshall & Nye.
Wilde, John C., Hatter, J. R. Bradford.
Wildes, Green, Constable, Grissims' Building.
Wildt, D. T., Cooper, John H. Cooper.
Wile & Co., Vinegar Distillers, L between Seventh and Eighth.
Wile, Conrad, of W. & Co., L between Seventh and Eighth.
Wiles, Aaron, Blacksmith, corner H and Tenth.
Wiley, ———, Driver, Marysville Road California Stage Company.
Wiley, E. S., Wagon Maker, Bradley & Jewell.
Wilhelm, George, Tailor, H. W. Stein & Co.
Wilkinson, Thomas S., Hotel-keeper, corner J and Twelfth.
Willets, J. H., Tinsmith, John Gillig.
Willet & Sax, Hay and Stable Yard, I near Ninth.
Willet, William, of W. & S., Stable Yard, I near Ninth.
William Tell Livery Stable, Ninth opposite Public Square.
Williams, George W., Physician, of Price & W., County Hospital.
Williams, Caroline, (colored) of Sackett's Hotel.
Williams, William, Steward, Sacramento Hotel.
Williams, C. C., Merchant, Cady & Co.
Williams, F. A., Tinsmith, John Gillig.
Williams, Lewellyn, Agent Lambard Flour Mills.
Williams, Jonathan, Lumber Merchant, corner I and Seventh.
Williams, Andrew, Saloon, 188 K.
Williamson, Thomas, at American Hotel.
Williamson, R. L., Painter, Thomas McAlpin & Co.
Williamson, B. L. & Co., Livery Stable, Fourth between I and J.
Willis, George, Fruit Merchant, 9 K.
Willis, James, Clerk, G. Willis.
Willis, E. J., Attorney at Law, 13 Read's Building, dwelling corner F and Tenth.
WILLS, DAVID, (colored,) Barber, Shaber's Baths, 87 J.

Willman, Auguste, of Charles Fajard & Co., Fifth near J.
Wilsey, Levi, Clerk, Hall & Brown, Front above J.
Wilson G. Hunt, Steamer, landing Storeship Globe.
Wilson, G. & Son, Merchants, dwelling L, next corner Tenth.
Wilson, S., Printer, Union Office, 21 J.
Wilson, John C., Stock Merchant, Union Stables.
Wilson, W. B., Proprietor Union Stables, Sixth between K and L.
Wilson, Pleasant, dwelling I between Seventh and Eighth.
Wilson, Charles, Waiter, Sacramento Hotel.
Wilson & De Shield, Stock Merchants, Horse Market.
Wilson, George, dwelling L next to Tenth.
Wilson, James M., dwelling L next to Tenth.
Wilson, N. B., Drayman, Morehouse & Brainard.
Wilson, Charles W., President Sacramento Valley Railroad Company, Hastings' Building.
Wilson, Alex. H., of Bowstead & Co., dwelling at Foundry.
Wilson, J. S., Merchant, at Anderson, Hunter & Co's.
Wilson, William, Guard, Prison Brig.
Wilson, N. R., Deputy County Clerk, Court House.
Winans & Hyer, Attorneys at Law, 8 and 9 Read's Building.
Winans, Joseph W., of W. & H., 8 and 9 Read's Building.
Winchell, H. E., Driver, Auburn Road, California Stage Company.
Winchell, E. C., City Assessor, dwelling opposite Water Work's Building.
Win Glees, Chinese Merchants, I near Sixth.
Winn, Albert M., dwelling corner Third and Q.
Winn, H. S., Barber, dwelling and shop, M between Third and Fourth.
Winn & Taylor, Newsmen, Read's Building, Third.
Winn, M., of W. & T., Read's Building, Third.
Winn, A. G., Assistant Surveyor with Father, A. M. Winn.
Winner, E. B., Wagon Maker with E. Huffman.
Winemiller, John, Well Digger, corner L and Tenth.
Winter, Louis, Barber, dwelling N between Second and Third.
Winslow, T., Bar-keeper, Eureka Mills Saloon.
Winfield, ——, Teamster, corner I and Eighteenth.
Wisel, C., Butcher, Fratt, McNulty & Co.
Wiseman, George, Engineer, Phœnix Flour Mills.
Wisser, Frank, at Kossuth Hotel.
Witowsky, Adolph, Clerk, Folk & Co.
Witowsky, Morris, Clothing Merchant, 52 J.
Witowsky, Harris, Clothing Merchant, 52 J.
Witham, Gilbert T., boards Tremont House.
Witzler, Henry, Blacksmith, R. Young & Co.
Woleb, Charles, Music Teacher, William Tell House.
Wolfersberger, William W., General Merchant, Second opposite Adams & Co.
Wolfersberger, Philip, General Merchant, Second opposite Adams & Co.
Wolf, G., Tailor, Second, opposite Adams & Co.
Wolff, John, Porter, Louis Sloss & Co., 152 J.
Wood, L. A., Carpenter, M between Second and Third.
Wood, Francis F., Engineer, Sacramento Valley Railroad Company.

Wood & Kenyons, Wholesale Merchants, 118 K.
Wood, John, of W. & K., 118 K.
Wood, George, Plainer, American River Saw Mills.
Wood, Walter, Tinsmith, John Gillig.
Wood, George, Secretary and Treasurer Alta Telegraph Company, 4 Adams & Co.'s Building.
Wood, R., Blacksmith, with C. McAlip.
Woodard, E. F., Brick Mason, E. C. Erwin.
Woodard, George W., Wagon Maker, Marshall & Nye.
Woodard, J. R., Actor, boards J. D. Hanks.
Woodnutt, James N., Gardener, dwelling B between Twenty-Third and Twenty-Fourth.
Woods, David, Brick Maker, corner O and Sixth.
Woodland, Mrs., dwelling Third between O and P.
Woodman, Charles, Carrier Democratic State Journal.
Wooley, George, Physician, Tenth opposite Public Square.
Woolly, John, Finisher, Sixth between L and M.
Woodruff, William, Boot Maker, William Lewis.
Woods, John W., Clerk, 62 Front, dwelling Second between L and M.
Woods, Oliver, Carpenter, 40 K, dwelling L between Second and Third.
Woods, William, Marion House.
Woods, Miss Anna, Female Boarding, (Palace), Second between I and J.
Woodward & Co., Wholesale Merchants, 144 J.
Woodward, D. S., of W. & Co., 144 J.
Woodward, Elijah, Messenger, Adams & Co.
Woodworth, R. M., Mate Steamer Camanche.
Wooster, James J., Clerk, E. H. Miller & Co.
Wooster, Jno. B., Clerk, Gill, Clark & Co.
WARMSER I. & S., Clothing Merchants, 28 J.
Worrill, A. C., Fruit Merchant, 34 J, dwelling San Francisco.
Wortham, R., (colored), dwelling Alley between M and N, Third and Fourth.
Wortser, John B., Saloon-keeper, dwelling K between Eighth and Ninth.
Wright, Franklin, Waterman, dwelling Alley between I and J, Third and Fourth.
Wright, George G., Saloon, Second between J and K, dwelling M between Second and Third.
Wright, Nelson, Drayman, N between Second and Third.
Wright, Samuel, Blacksmith, 217 K, dwelling K between Eighth and Ninth.
Wright & Burgess, Blacksmiths, corner L and Sixth.
Wright, John, of W. & B., corner L and Sixth.
Wright, William, Boarding House, corner F and Fourteenth.
Wyman, T., Tinsmith, 260 J.

Y

Yatson, John, Upholsterer, G. O. Whitney & Co., 93 K.
Yorks, Abraham, Farmer, dwelling Levee next Cary's Mills.
Youmans, A. B., City Sexton, Fourth between J and K.
Young, Robert, Retail Merchant, near Eureka Mills.
Young & Pike, Blacksmiths, corner L and Fourth.
Young, G. W., of Y. & P., corner L and Fourth.
Young, Samuel, Cabinet Maker, B. P. & D. Moore.
Young, Henry & Co., Iron Door and Shutter Manufacturers, Third between K and L.
Young, O. H., Carpenter, shop Alley between J and K, Third and Fourth.
Young Ladies' Institute, Miss Mary S. Bennett Principal, L between Tenth and Eleventh.
Young America Cigar Store, Newburg and Jacobs, 47 J.
Youngs, Charles, Bar-keeper, Merchant's Hotel.
Youngs, Samuel, Merchant, 168 J.
Yu Chong Company, Chinese Merchants, I between Fifth and Sixth.
Yule, Peter, Paper Hanger, Jackson, Noonen & Co., 70 K.
Yule, William, Tailor, N between Sixth and Seventh.

Z

Zabriskie, J. C., Attorney at Law, 10 Read's Building, dwelling Oak Ridge.
Zabriskie, Alex., Attorney at Law, 10 Read's Building.
Zambelice, Nichola, Atlantic Exchange, Front between J and K.
Zammerman, Henry, Blacksmith, Ninth opposite Public Square.
Zeitler, Charles, of Stoddard & Z., 132 J.
Zhermer, George, Baker, with T. Gall.
Zier, John, Cigar Merchant, 248½ J.
Zimerman, J. C., Steamboatman, dwelling American river above Sacramento.
Zimmerman, Leonard, Musician, boards Sierra Nevada Hotel.

APPENDIX.

HOTELS.

Atlantic Hotel, A. Fisher & Co., corner I and Ninth.
American Hotel, Thomas S. Wilkinson, corner J and Twelfth.
Belvidere Hotel, John Stuber, Sixth between J and K.
City Exchange, Lodging Apartments, Mrs. Damon, Second near J.
Caicago Hotel, Michael Dugen, Front between O and P.
Commercial Hotel, H. H. Holton, 103 J.
Dawson Hotel, G. V. Dawson, Fourth between J and K.
Empire Hotel, McFarland & Hector, 78 K.
Fountain House, D. Gailard, J between Tenth and Eleventh.
Green's Exchange, James Rablin, corner K and Tenth.
Green Tree Hotel, Jacob Binninger, Front between M and N.
Golden Gate Hotel, John Petree, 224 J, corner Eighth.
Golden Eagle Hotel, D. E. Callahan, 181 K.
Haines' Exchange, Pamehill & Eldred' 332 J.
Holmes' Central Hotel, A. J. Holmes, corner K and Sixth.
Hotel de France, Marius Bremont, 22 Front.
Illinois Hunter's House, John B. Calio, corner L and Eighth.
Illinois Hotel, John Merker, J between Tenth and Eleventh.
Jones' Hotel, David Jones, 12 and 14 J.
Kossuth Hotel, A. Rank, 266 J.
Lamartine Hotel, J. P. Canton, L between Eighth and Ninth.
L Street Exchange, Michael Lynch, L between Third and Fourth.
Merchants' Hotel, Birge & Lathrop, 45 K.
Milwaukie House, Edward Smith, corner J and Fourteenth.
Mineral Point House, G. Hardy, 173 J.
New York Lunch, Smith & Richards, 45 Front.
National Hotel, Henry Eichemanger, 14 K.
National Hotel, Charles Talmadge, J between Tenth and Eleventh.
Noyes' House, Beckman & Neill, corner I and Tenth.
Orleans Hotel, Hardenbergh & Corse, Second between J and K.
Preemption House, (vacant,) corner K and Eleventh.
Oakland House, Benjamin Bullard, K near Ninth.

Sackett's Hotel, George W. Gift, corner Front and K.
Sacramento Ferry House, Schultz & Meyer, I near Front.
Sacramento Hotel, T. A. Thomas, 75 K.
Sierra Nevada Hotel, Charles Ebner & Bro., 252 J.
St. Charles Hotel, Palmer & Bailey, 238 and 240 J.
St. Louis Hotel, Casper Houpt, 255 J, corner Ninth.
Tremont Hotel, Mrs. M. Barney, corner K and Fifth.
UNITED STATES HOTEL, Turpin & Co., 43 Front.
Union Hotel, Lynch & Parker, 217 J.
United States Hotel, J. Houck & Bro., 272 J.
Veranda, G. L. Tucker, Second near K.
Waverly House, Blossom & March, 132 K.
Western Hotel, Sutton & Shaflr, corner K and Tenth.
Wisconsin Hotel, James B. Vineyard, K between Seventh and Eighth.
William Tell, Jacob Riem, 256 J.

RESTAURANTS.

Alacroix Federale, A. Dottay, 34 Front.
Atlantic Exchange, Zambelich, & Co., Front between J and K.
Central Restaurant, E. S. Bennett, 54 J.
Cincinnati Restaurant, William F. Swimby, 21 K.
Europe Restaurant, A. Moton, 11 K.
Indian Chief Restaurant, Charles Taylor, I corner Third.
Miller's Restaurant, Minton & Davidson, 41 J.
Miners' Restaurant, Madame Goisseaud, Second between I and J.
Paret's Restaurant, H. P. Paret, 51 J.
Ryan's Exchange, E. Ryan, 20 J.
Sacramento Coffee Stand, George F. Rollery, corner J and Fourth.
St. Charles Restaurant, Charles Fontets, Second opposite Orleans.
St. Charles Restaurant, Hill, Smith & Murray, Third between J and K.
Universal Coffee Stand, F. Kosta & Co., corner J and Third.

SALOONS.

Arcade Saloon, Rawles & Co., 40 and 42 J.
Arcade Saloon, A. J. Holmes, corner K and Sixth.

Bank Exchange, Smith & Wilcox, 15 J.
Bridge House, John Perieira, Levee opposite Slough.
Bucki's Saloon, L. Bucki, Fifth between J and K.
Capital Saloon, Mrs. Josephine Gibson, Second between J and K.
Crystal Saloon, N. Powers, corner Second and K.
Columbus Hall, John Anthes, corner Second and O.
DIANA SALOON, D. A. Whepley 35 and 37 J.
Elias Saloon, Brooks & Doyle, Second between J and K.
Fashion Saloon, Charles Bell & Co., 39 J.
Harmony Hall, R. Kena, 114 K.
Hydrant Saloon, Samuel Doke, Second near K.
Indian Queen, James Daly, 78 J.
L'Economie Francaise, Charles Monnet, I between Front and Second.
MAGNOLIA, B. F. Johnson & Co., 23 J street.
Merchants' Exchange, W. H. Jones, 50 Front.
Marion House, Harrigan & Moran, 43 and 45 Front.
Mechanics' Saloon and Ball Alley, John Kelly, Second between I and J.
Metropolitan Saloon, McMahon & Knight, 57 J.
Orleans Refreshment Stand, corner J and Second.
Our House, William L. Rose, Eighth between I and J.
Pearl, C. B. F. Voigt, Read's Building, Third street.
Philadelphia Beer Saloon, Egerstorff & Richter, 69 J.
Oakley's Corner, Keene & Falley, corner Front and K.
Jo's Saloon, Chandler & Mason, Corner I and Front.
Sazerac, Virgo & Stevenson, 29 J.
Shades, B. McMahon, 65 J.
Sacramento Beer Cellar, H. Eisenmanger, 181 J.
St. Louis Exchange, Joseph Berger, Third between K and L.
Stuart's, R. Stuart, 81 K.
Union, John Jenkins, 66 J.
Verandah Saloon, James A. Martin, Front between M and N.
Wigwam Saloon, John Gundersreiner, J between Tenth and Eleventh.
Winsconson Exchange Bar, Joseph Doaman, I between Eighth and Ninth.

STREETS.

Front street or Levee, fronts on Sacramento River.
Second street, or, numerically, from Second eastwardly—runs northwardly or southwardly.
F street commences at the junction of the American river, and, alphabetically, to Y, southward—runs eastwardly or westwardly.
Number of houses commences on Front and I. Alphabetical streets numbered eastward—odd numbers southern side.
Numerical streets numbered southward—odd numbers eastern side.

BOUNDARIES OF CITY WARDS.

Ward No. 1—Embraces that portion of the City situated westward of a line running through the center of Third street, and eastward of Sacramento river.

Ward No. 2—Includes that portion eastward of said line in Third street, and westward of a line running through the center of Sixth street.

Ward No. 3—Includes that portion of said line on Sixth street, eastward to the eastern limits of the City.

* * *

STATE OFFICERS.

SEAT OF GOVERNMENT, SACRAMENTO.

Governor—JOHN BIGLER, Chambers, Fifth near J.
Lieutenant Governor—SAMUEL PURDY, dwelling Orleans, temporarily during session of Legislature.
Judges of Supreme Court of State—Solomon Heydenfeldt, Chief Justice; Hugh Murray, Associate Justice; Alexander Wells, Associate Justice. Court at present held at San Jose.
Controller—Samuel Bell, Office corner K and Front.
Secretary of State—J. W. Denver, Office 16 and 17 Read's Building.
Treasurer—S. A. McMeans, Office corner K and Front.
Attorney-General—J. R. McConnell.
Superintendent of Public Instruction—Paul K. Hubbs.
Surveyor-General—S. H. Marlette, Office 111 J.
Quarter-Master-General—W. C. Kibbe, Office 111 J.

* * *

CORPORATION OF THE CITY OF SACRAMENTO

FROM APRIL 1854 TO APRIL 1855.

Mayor—R. P. Johnson, No. 2, Water Works Building.
Recorder—N. Greene Curtis, No. 10, Water Works Building.
Marshal—W. S. White, No. 8, Water Works Building.

Collector—N. A. H. Ball, No. 7, Water Works Building.
Attorney—W. C. Wallace, No. 5, Water Works Building.
Treasurer—William E. Chamberlain, No. 3, Water Works Building.
Assessor—E. C. Winchell, No. 5, Water Works Building.
Harbor Master—Frank Harney, No. 5, Water Works Building.
Controller—C. J. Hutchinson, No. 5, Water Works Building.
Superintendent Water Works—James H. Nevett, No. 6, Water Works Building.
Svrveyor—C. W. Coote, No. 4, Water Works Building.
Secretary of Council—T. A. Thomas, No. 3, Water Works Building.
Recorder's Clerk—E. H. Heacock, No. 9, Water Works Building.
Clerk Water Works—J. H. Lewis, No. 6, Water Works Building.
Tapper—J. P. Ewing, No. 9, Water Works Building.
Pound Master—J. W. Haines, 330 J, corner Eleventh.
Engineer Water Works—Thorn Coles, Water Works Building.

Members of Common Council.

First Ward—L. A. Booth, Leonard Goss, William S. Emery.
Second Ward—Wm. H. Watson, James Haworth, Geo. Rowland.
Third Ward—A. S. Gove, Samuel Carlisle, J. R. Vineyard.

Commissioners of Funded Debt.

R. P. Johnson, *ex officio*, D. O. Mills, S. H. Meeker.
W. E. Chamberlain, *ex officio*, Secretary; D. O. Mills, Treasurer.

Standing Committees of Council.

Finance—Watson, Booth, Gove.
Ways and Means—Booth, Rowland, Carlisle.
Streets and Public Places—Rowland, Haworth, Vineyard.
Fire and Water—Goss, Carlisle, Rowland.
Contracts and Expenditures.—Booth, Emery, Gove.
Levee—Emery, Watson, Vineyard.
Police and Watch—Rowland, Haworth, Carlisle.
Nuisances—Rowland, Gove, Goss.
Applications for Office—Carlisle, Watson, Haworth.
Printing—Watson, Haworth, Carlisle.
Hospital and Sick—Emery, Vineyard, Booth.

Police Department.

WILLIAM S. WHITE, City Marshal, Office, Water Works Building.
LAMBERT WELBOURN, Deputy Marshal, Office Water Works Building.
SAMUEL DEAL, Captain of Police, Office Water Works Building.
WILLIAM SWEARENGON, Lieutenant Police, Office Water Works Building.

POLICE FORCE, CITY OF SACRAMENTO.

M. L. Atchison,
Louis Bache,
Nathaniel Boice,
Charles Chaloner,
Thomas Cody,
J. B. Ford,
George Fern,
Daniel C. Gay,
H. C. Gould,
Robert Harrison,
Wallace King,
George M. Lutz,
Julius Loyn,
H. S. Ketchum,
G. A. Putnam,
S. B. Robbins,
E. W. Walton,
Theodore Watson,
Frank Wheeler,
S. S. Whitmore.

COUNTY OFFICERS.

District Judge—A. C. MONSON, Office 1, building corner K and Third.
County Judge—JOHN HEARD, Office and dwelling corner H and Fourteenth.
District Attorney—JAMES H. HARDY, Office 17 J, Bennett's Building.
High Sheriff—D. N. HUNT, Office Court Rooms.
Under Sheriff—J. W. L. HUNT, Office Court Rooms.
Deputies—JOHN Q. BROWN, L. F. AMELUNG, HENRY S. FOWASHEE.
County Jailor—J. J. WATSON, Office Prison Brig.
County Clerk—ABNER C. HUNTER, Office Court Rooms.
Deputies—C. C. COX, JOHN A. FOWLER, W. R. WILSON.
Recorder—JOHN L. CRAIG, Office corner J and Fifth.
Deputies—JEROME MADDEN, J. A. SOUTHMAYD.
Treasurer—G. GRISWOLD, Office corner J and Fifth.
Public Administrator—JAMES B. MITCHEL, Office 8 and 9 Read's Building.
Surveyor—WILLIAM L. DEWITT, Office 52 K.
Coroner—Ephraim Smith, Office 226 J.
Commissioners of Funded Debt—P. L. EDWARDS, President; JOHN A. READ, Treasurer; GILBERT GRISWOLD, Secretary; Office corner of J and Fifth streets.

COURTS.

UNITED STATES DISTRICT—OGDEN HOFFMAN, Jr., Judge; JOHN A. MONROE, Clerk. Court held in San Francisco.
SUPREME COURT OF THE STATE OF CALIFORNIA—SOLOMON HEYDENFELDT, Chief Justice; HUGH MURRAY and ALEXANDER WELLS, Associate Justices; JOSEPH R. BEARD, Clerk.
General Terms—First Mondays in January, April, July and October.
Special Terms—Second Mondays in June, August, November, September and December. Court at present held in San Jose.
DISTRICT COURT—Sixth District—A. C. MONSON, Judge; ABNER C. HUNTER, Clerk.
Regular Terms—First Mondays in February, April, June, August, October and December. Rooms Front street, near J.
COUNTY COURT—JOHN HEARD, Judge; G. M. COLE and ——— ———, Associate Judges; A. C. HUNTER, Clerk.
Regular Terms—January, March, May, July, September and November. Rooms Front above J.
COURT OF SESSIONS—JOHN HEARD, Judge; ——— ———, Associate Judges; A. C. HUNTER, Clerk.
Regular Terms—First Mondays of February, April, June, August, October and December. Room Front above J.
PROBATE COURT—JOHN HEARD, Judge; A. C. HUNTER, Clerk.
Regular Terms—Fourth Monday in each month.
JUSTICE'S COURT—B. D. FRY, Office Read's Building, Third street.
WILLIAM SHOEMAKER, Office Grissim's Building, corner J and Sixth.
ELLIOTT AUBURY, Office K between Sixth and Seventh.
CONSTABLES—GEORGE P. GILLIS, Fry's Court, Read's Building; WILES GREEN, Shoemaker's Court, Grissim's Building; D. L. MCDONALD, Aubury's Court, K between Sixth and Seventh.

POST OFFICE.

Read's Building, Corner Third, and Alley between I and J.

Post Master—FERRIS FORMAN.
Chief Clerk—N. J. HOLLAND.
Box Clerk—H. H. HARRISON.
General Delivery Clerks—C. H. HEBB, CHARLES FORMAN.
Mailing Clerk—G. F. LANG.
Newspaper Clerk—L. G. CABANIS.

OFFICE HOURS.—From April to October, 7½ A. M. to 6 P. M.; from October to April, 8½ A. M. to 5½ P. M.

CUSTOM HOUSE.

CHARLES C. SACKETT, Collector.

Office, No. 10 K Street, second floor near corner of Front street.

* * *

COUNTY HOSPITAL.

Second Street, between I and J.

Organized July 1, 1853.

Number of Patients admitted up to September 1, 1854,	1,284
Number died up to September 1,	71
Number remaining in Hospital, September 1,	15
Number discharged cured,	1,198

Johnson Price, M. D., George W. Williams, M. D., Physicians and Surgeons.

* * *

COMMON SCHOOLS.

Organized February 20, 1854, six in number and situated as follows:
Corner of K and Fifth; G. H. Peck, Teacher.
Adjoining corner of K and Fifth; Miss A. L. Pratt, Teacher.
Fifth, near K; Miss Roberts, Teacher.
K street, between Seventh and Eighth; W. A. Murray, Teacher.
I street, between Tenth and Eleventh; A. R. Jackson, Teacher.
Corner of Tenth and F streets; Miss M. A. Corby, Teacher.

Average attendance of Scholars, 350.

H. J. Bidleman, County Assessor, *ex officio* County Superintendent of Common Schools.

H. W. Harkness, M. D., Gregory J. Phelan, M. D., and George Wiggins, Esq., Commissioners for the City.

JOINT STOCK COMPANIES.

Alta California Telegraph Company.

CAPITAL $70,000.

Has one hundred miles of wire in operation, and communicates with Mormon Island, Diamond Springs, Placerville, Coloma, Auburn, Grass Valley and Nevada.

J. E. Strong, President and Superintendent.

George Wood, Secretary and Treasurer.

Office of Company, No. 4 Adams & Co.'s Building, Second street Sacramento.

Line completed and commenced operation January 21, 1964.

TARIFF.

From Sacramento to Morman Island, ten words, 75 cents; each added five words, 25 cents.

From Sacramento to Diamond Springs, ten words, $1 00; each added five words, 40 cents.

From Sacramento to Placerville, ten words, $1 00; each added five words, 40 cents.

From Sacramento to Coloma, ten words, $1 00; each added five words, 40 cents.

From Sacramento to Auburn, ten words, $1 00; each added five words, 40 cents.

From Sacramento to Grass Valley, ten words, $1 50; each added five words, 50 cents.

From Sacramento to Nevada, ten words, $1 50; each added five words, 50 cents.

California State Telegraph Company.

CAPITAL STOCK, $300,000.

Has two hundred and ten miles of wire in operation, and communicates with San Francisco, San José, Stockton and Marysville.

John Middleton, President.

W. B. Ransom, General Superintendent.

Office of Company, San Francisco.

G. W. Gamble, Agent, Sacramento.

Office, Adams & Co.'s Building, Second street.

Tariff from Sacramento to San Francisco, first ten words or less, $2; each five additional words or less, 75 cents.

To San José, $1 50; additional, 50 cents.

To Marysville or Stockton, $1 00; additional, 40 cents.

Line commenced operation to Marysville, October 18, 1853. Completed, October 25, 1853.

California Stage Company.

CAPITAL STOCK, $1,000,000.

Organized January 1, 1854.
Dividend, Monthly.
James Birch, President.
Frank S. Stevens, Vice President.
J. P. Deighan, Secretary.
Trustees.—J. Birch, James Haworth, C. Green, C. S. Coover, O. N. Morse, C. McLaughlin, W. F. Hall, F. S. Stevens, J. F. Jenkins.
Office of Company, Orleans Hotel, Sacramento.

California Steam Navigation Company.

CAPITAL STOCK, $2,000,000.

Organized March 1, 1854.
Richard Chenery, President, San Francisco.
William Norris, Secretary, San Francisco.
A. Reddington, Agent, Storeship Globe, Sacramento.
Office of Company, Jackson street, San Francisco.

Sacramento Turnpike and Plank Road Company.

CAPITAL STOCK, $120,000.

A. Keefer, President.
J. M. Rhodes, Treasurer.
Directors.—W. H. Watson, John M. Rhodes, E. Sparrow, A. Kipp, and J. Beam.
Office, Banking House of J. M. Rhodes, corner of K and Second streets, Sacramento.

Sacramento Gas Company.

CAPITAL STOCK, $500,000.

Organized May 14, 1854.
Angus Frierson, President.
Mathew McNair, Secretary.
Office of Company, No. 48 K street, Sacramento.

MILITARY COMPANIES.

Sutter Rifle Company.

Organized June 27, 1852 by electing Hon. B. D. Fry, Captain.
Present Officers are as follows:
M. D. Corse, Captain; John Q. Brown, 1st Lieutenant; D. W. Hunt, 2d Lieutenant; Charles J. Tarbert, 3d Lieutenant; J. C. Keenan, O. S.; S. J. Cassan, Secretary; H. C. Kibbe, Treasurer. Armory, *non est.*

Company A.

Organized January 1, 1851.
Meets, yearly, January first, at the Magnolia Saloon, 23 J street.
F. F., Captain; J. P., O. S. and Standard Bearer.

Swiss Rifle Club.

Organized May 7, 1853.
Meets to practice shooting at Target every Sunday afternoon, on their grounds, Trivoli House, situated on American River about one and a half miles above Public Square.
Semi-annual shooting for prizes, in May and October.
G. Renaud, President; Charles Wolleb, Secretary; Jacob Riem, Treasurer; John Stuber, Shooting Master.

ASSOCIATIONS, BENEVOLENT AND SOCIAL.

Society of California Pioneers.

Organized January 25, 1854.
Officers for the year ending January 25, 1855:
President—Joseph W. Winans.
Vice Presidents—Richard Rust, J. B. Starr, W. M. Carpenter, Joseph H. Nevett, Daniel J. Lisle, J. B. Mitchell.
Recording Secretary—Samuel Colville.
Corresponding Secretary—N. A. H. Ball.
Treasurer—B. F. Hastings.
Board of Directors—H. E. Robinson, James Haworth, Charles C.

Sackett, R. P. Johnson, Volney Spalding, W. C. Waters, George Rowland.

Ex Officio Members—Samuel Colville, N. A. H. Ball and B. F. Hastings.

Honorary Member—Gen. John A. Sutter.

Hebrew Benevolent Society.

Organized January, 1852.

Meets once each month at the call of the President.

Present place of meeting, School room on Fourth street, between K and L.

A. Myers, President.

Churches.

CONGREGATIONAL CHURCH—Organized September 16, 1849, by the present Pastor, Rev. J. A. Benton. Place of public worship, temporarily, Sacramento Theater. Church destroyed by fire July 13, 1854. Brick edifice in course of erection upon site of former building, Sixth street, between I and J. Public services every Sabbath at 10½ A. M. and 7 P. M. Sabbath School at 1½ P. M. Weekly meeting on Thursday evening at 7 o'clock. Pastor's Residence, Union Building, corner J and Third streets.

METHODIST EPISCOPAL CHURCH—Organized in October, 1849, by Rev. J. Owen. Rev. —— ——, Pastor. Place of worship on Seventh street, between L and M. Public services every Sabbath, at 10½ A. M. and 7 P. M. Sabbath School at 1½ P. M. Weekly meeting on Thursday evening at 7 o'clock. Pastor's residence on N street, between Seventh and Eighth.

BAPTIST CHURCH—Organized in November, 1849, by Rev. J. Cooke. Re-organized, September, 1850, by Rev. J. W. Capen. In January, 1852, Rev. O. C. Wheeler was chosen Pastor and acted as such until March, 1854, when Rev. I. S. Kelloch became resident Pastor. Place of worship, Fourth street between K and L. Public services at 10½ A. M. and 7 P. M. Sabbath School at 7 A. M. Weekly meetings on Friday evening at 7 o'clock. Pastor's residence on the corner of Tenth and E streets.

METHODIST EPISCOPAL CHURCH, SOUTH—Organized in April, 1850, by Rev. D. W. Pollock. Rev. B. T. Crouch, Jr., Pastor. Place of worship on Seventh street, between J and K. Public services on Sunday at 10½ A. M. and 7 P. M. Sabbath School at 1½ P. M. Pastor's residence adjoining Church.

ROMAN CATHOLIC CHURCH—Organized in September, 1850, by Rev. John Ingoldsby. Rev. Father Quinn, Pastor. Place of worship on Seventh street, between J and K. Public services on Sunday at 10 A. M. and 4 P. M. Services on Holy Days at the same hours. Pastor's residence in the rear of the Church.

M. E. CHURCH FOR THE COLORED RACE—Organized in June, 1850, by Rev. Barney Fletcher. —— ——, Pastor. Place of worship on Seventh street, between G and H. Public services on Sunday at 10½ A. M., 3 and 7 P. M. Pastor's residence on the Alley between Fourth and Fifth, I and J streets.

MASONIC.

Officers of the Encampment, Chapter and Subordinate Lodges of Free and Accepted Masons,

With their Location and days of Meeting throughout Sacramento County.

ALSO, THE OFFICERS OF THE GRAND LODGE OF THE STATE OF CALIFORNIA.

GRAND LODGE OF THE STATE OF CALIFORNIA,

MEETS FIRST TUESDAY IN MAY, 1855, AT SAN FRANCISCO.

GRAND OFFICERS FOR THE PRESENT MASONIC YEAR.

M. W. Charles M. Radcliff, Grand Master, Sonora.
R. W. T. A. Thomas, Deputy Grand Master, Sacramento.
R. W. J. R. Crandall, Senior Grand Warden, Auburn.
R. W. R. F. Knott, Junior Grand Warden, San Francisco.
R. W. L. Stowall, Grand Secretary, San Francisco.
R. W. A. Martin, Grand Treasurer, San Francisco.
W. O. J. Preston, Deputy Grand Secretary, San Francisco.
W. Rev. James H. Bristow, Grand Chaplain, Marysville.
W. J. F. Halsey, Grand Marshal, Marysville.
W. George H. Derby, Grand Sword-Bearer, San Diego.
W. E. M. Chamberlain, Grand Standard-Bearer, Weaverville.
W. H. F. Williams, Grand Senior Deacon, San Francisco.
W. A. E. Calloway, Grand Junior Deacon, Shasta.
W. John Cook, Grand Bible-Bearer, Santa Clara.
W. M. Rush, Grand Steward, Placerville.
W. S. C. Field, Grand Tyler, San Francisco.
W. Isaac Davis, Grand Lecturer, Sacramento.

ENCAMPMENT.

Sacramento Encampment of Knights Templar, No. 2.

Organized, —— —— under Charter from the General Grand Encampment of the United States. Meets the first and third Wednesdays of each month at Bennett's Masonic Hall, third floor, Nos. 17 and 19 J street.

OFFICERS FOR THE PRESENT MASONIC YEAR.

Isaac Davis, M. E. G. Commander, dwelling Putah Creek.
C. I. Hutchinson, Generalissimo, dwelling north-east corner F and Eleventh.
Charles Duncombe, Captain-General, dwelling J between Eleventh and Twelfth.
A. B. Hoy, Senior Warden, 3 and 4 Union Building.
William Shoemaker, Junior Warden, Grissim's Building.
G. I. N. Monell, Treasurer, Page, Bacon & Co.
A. C. Hunter, Recorder, Court House.
W. R. K. Devane, Standard-Bearer, Gold Hill, Placer County.
R. H. McDonald, Sword-Bearer, H between Sixth and Seventh.
—— ——, Warder.
J. L. Thompson, Sentinel, corner G and Twelfth.

COUNCIL.

Sacramento Council of R. and S. Masters, No. 1.

Organized in August, 1853, under dispensation of the Grand Council of Ohio. Meets at Bennet's Masonic Hall.

OFFICERS.

Isaac Davis, T. I. G. M., dwelling Putah Creek.
A. Bartol, D. G. M., dwelling San Francisco.
T. A. Thomas, P. C. of W., dwelling Sacramento.
J. A. Wadsworth, Recorder, dwelling Sacramento.
J. L. Thompson, Sentinel, dwelling Sacramento.

CHAPTER.

Sacramento Royal Arch Chapter, No. 3.

Organized in January, 1852. Meets every first and third —— evenings of each month, at Bennett's Masonic Hall, third floor, 17 and 19 J street.

A. B. Hoy, M. E. H. P.
George E. Montgomery, S.
—— ——, P. S.
J. B. M. Weatherwax, G. M., 2d V.
G. I. N. Monell, Treasurer.
T. A. Thomas, K.
G. Haines, C. H.
James Daly, G. M., 1st V.
J. A. Wadsworth, Secretary.
J. L. Thompson, Guard.

SUBORDINATE LODGES.

Tehama Lodge, No. 3.

Organized 1849. Meets first and third Mondays of each month, at Bennett's Masonic Hall, third floor, 17 and 19 J street.

OFFICERS.

John A. Wadsworth, W. M.
John F. Morse, S. W.
J. G. Brewster, J. W.
T. A. Thomas, Treasurer.
Thomas S. Levy, Secretary.
Solomon Kohlman, S. D.
C. L. Danielson, J. D.
Morris Marks,
A. F. Nelson, } Stewards.
O. C. Wheeler, Chaplain.
O. D. Chaffee, Tyler.

Washington Lodge, No. 20.

Organized 1851. Meets every Thursday, at Bennett's Masonic Hall, third floor 17 and 19 J street.

OFFICERS.

N. Greene Curtis, W. M.
—— ——, S. W.
G. I. N. Monell, J. W.
L. A. Booth, Treasurer.
Daniel St. C. Steevens, Secretary.
M. C. Hillyer, S. D.
W. W. Holliday, J. D.
Justin Gates, Jr.,
A. P. Andrews, } Stewards.
J. L. Thompson, Tyler.

Sacramento Lodge, No. 40.

Organized July 6, 1853. Meets every Friday, at Bennett's Masonic Hall.

OFFICERS.

James L. English, W. M.
John H. Gass, S. W.
J. Kohlmann, J. W.
W. C. Borneman, Secretary.
Thomas Gardiner, Treasurer.
J. F. Montgomery, S. D.
John Q. Brown, J. D.
—— ——,
—— ——, } Stewards.
O. D. Chaffee, Tyler.

Franklin Lodge, No. 53.

Organized April, 1854. Stated meeting, first Saturday of each month, at Bennett's Masonic Hall.

OFFICERS.

William Shoemaker, W. M.
George E. Montgomery, S. W.
A. C. Hunter, J. W.
Prescott Robinson, Treasurer.
M. D. Reed, Secretary.
J. S. Bowls, S. D.
W. B. Arnold, J. D.
—— ——,
—— ——, } Stewards.
O. D. Chaffee, Tyler.

Union Lodge, No. —, U. D.

Organized June 13, 1854. Meets every Tuesday evening at Bennett's Masonic Hall.

OFFICERS.

J. H. Ralston, W. M.
G. Haines, S. W.
A. Watters, J. W.
A. Andrews, Treasurer.
E. Block, Jr., Secretary.
L. Kohlmann, S. D.
L. Keller, J. D.
—— ——,
—— ——, } Stewards.
Henry G. Thile, Tyler.

Independent Order of Odd Fellows.

GRAND LODGE OF CALIFORNIA.

ORGANIZED MAY 17, 1853: MEETS YEARLY.

OFFICERS FOR THE YEAR ENDING MAY 17, 1855.

M. W. G. M., John F. Morse, Sacramento.
R. W. D. G. M., E. W. Colt, Stockton.
R. W. G. Warden, J. M. Coughtin, San Francisco.
R. W. G. Secretary, T. R. Johnson, San Francisco.
R. W. G. Treasurer, G. I. N. Monell, Sacramento.
W. G. Marshal, H. M. Houston, San Francisco.
W. G. Conductor, —— Zantzinger, San Francisco.
W. G. Guardian, —— ———.

PACIFIC ENCAMPMENT, NO. 2.

Organized July, 1853. Meets first and third Mondays of each month, at Odd Fellows' Hall, corner of K and Third streets.

OFFICERS.

C. P., David Kendall.
H. P., G. I. N. Monell.
Treasurer, Samuel Cross.
Scribe, W. N. Hall.
S. W., Robert Robinson.
J. W., T. Y. Read.

Sacramento Lodge, No. 2.

Organized January 28, 1851. Meets every Saturday evening at Odd Fellows' Hall, corner K and Third streets.

OFFICERS.

L. A. Booth, N. G.
T. A. Thomas, V. G.
B. E. S. Ely, R. S.
John M. Rhodes, T.
David Kendall, P. S.

Eureka Lodge, No. 4.

Organized January 7, 1852. Meets every Wednesday evening at Hall, corner of K and Third streets.

James S. Jamieson, N. G.
Angus Frierson, V. G.
G. R. Moore, R. S.
Thomas Y. Read, Treasurer.
A. P. Andrews, P. S.

El Dorado Lodge, No. 8.

Organized September 24, 1852. Meets every Friday evening in Hall, corner of K and Third streets.

OFFICERS.

J. S. Kohn, N. G.
J. L. Polhemus, V. G.
A. B. Asher, R. S.
A. B. Heminway, Treasurer.
W. N. Hall, P. S.

Union Degree Lodge, No. 2.

Organized March, 1354. Meets every second and Fourth Mondays of each month, in Hall, corner of K and Third streets.

H. P., W. C. Felch,
D. H. P., D. L. McDonald.
A. H. P., J. S. Kohn.
V. G., William Shoemaker.
Secretary, W. A. Waren.
Treasurer, G. R. Moore.

General Relief Committee of the Order.

Meets every second Sunday of each month at the Hall, corner of K and Third streets.

J. S. Kohn, Chairman.
A. G. Ervin, Secretary.
F. B. Ganders, Treasurer.

Officers of the Fire Department of Sacramento.

Chief Engineer, John H. Housman.
First Assistant Engineer, Jacob B. Blanchard.
Second Assistant Engineer, Paxson McDowell.

BOARD OF DELEGATES.

Meets on the first Tuesday of each month.

John H. Housman, President.
N. A. H. Ball, Treasurer.
F. R. Folger, Secretary.

Confidence Engine, No. 1.—Charles J. Torbert, *Foreman;* E. H. Coe, C. A. Sellers.

Protection Engine, No. 2.—William Arents, *Foreman;* Charles Antrobus, John Hays.

Sacramento Engine, No. 3.—Isaac M. Hubbard, *Foreman;* J. H. Cooper, D. S. Hayden.

Eureka Engine, No. 4.—William H. Jones, *Foreman;* F. R. Folger, I. Greenebaum.

Knickerbocker Engine, No. 5.—Henry Polley, *Foreman;* Richard F. Stanley, I. F. Hall.

Pioneer Mutual Hook & Ladder Company, No. 1.—N. A. H. Ball, *Foreman;* George Rowland, Thomas J. Houpt.

Alert Hook & Ladder Company, No. 2.—Isaac Lohman, *Foreman;* J. L. Polhemus, W. B. H. Dodson.

Tehama Hose Company, No. 1.—W. C. Felch, *Foreman;* W. H. Blauvelt, E. M. Smith.

BOARD OF TRUSTEES OF SACRAMENTO FIRE DEPARTMENT.

President, Hiram Arents, of Engine Company, No. 2.
Secretary, F. R. Folger, of Engine Company, No. 4.
Treasurer, N. A. H. Ball, of Hook & Ladder Company, No. 1.

Confidence Engine Company, No. 1—John H. Parnell.
Protection Engine Company, No. 2—Hiram Arents.
Sacramento Engine Company, No. 3—L. E. Burkmar.
Eureka Engine Company, No. 4—H. P. Osborn.
Knickerbocker Engine Company, No. 5—H. Polley.
Pioneer Mutual Hook & Ladder Company, No. 1—William Chesley.
Alert Hook & Ladder Company, No. 2—J. W. Haines.
Tehama Hose Company, No. 1—D. Moore.

Physicians who have volunteered their services to the Department: John F. Morse, M. D., Thomas M. Logan, M. D., Johnson Price, M. D., G. J. Phelan, and George W. Williams.

NAMES, REMOVALS, ETC.,

RECEIVED TOO LATE FOR REGULAR INSERTION.

Borradaile, George, firm of Howard, Borradaile & Co., 161 J corner Sixth.
Brown, John, office Maddux's Odd Fellows' Building.
Brush, N., Beer Cellar, 190 J corner Seventh.
Burnett, P. W., Carpenter, P between Seventh and Eighth.
Bosler, E. J., Phœnix Market, 69 J.

Carlisle, Samuel, Builder, Q between Eighth and Ninth.
Caye, Joseph, Bricklayer, dwelling O and Sixth.
Cellier, Honori, Pawnbroker, 21½ J.
Clifford, John H., Plumber, dwelling O between Seventh and Eighth.
Coggins, James, with S. C. Fogus.
Cothrin & Co., Wholesale Merchants, Thirteen J.

Davis, W. E., Clerk, Dickson & Hillhouse, 193 K.
DeGroff, G. S., Clerk, D. W. Earl & Co., 177 J.

Emery, Mrs. Eunice, between Sixth and Seventh, Q and R.
Earl, D. W. & Co., Flour and Grain Merchants, 177 J.
Elder, Jesse, Merchant, Carpenter's Building, Front.

Fixery & Co., Family Grocer, 69 J.
Frink, H., Dairyman, Seventh between Q and R.
Fogus, S. C., Wholesale Merchant, removed to 32 K corner Second, dwelling corner I and Third.

Gett, William, Clerk, S. C. Fogus.
Gillespie, James, Clerk, S. C. Fogus.

Hall, R. B., Physician, Fourth between I and J.
Howard, Borradaile & Co., Wholesale Druggists, 161 J corner Sixth.
Howard, James L., of Howard, Borradaile & Co.
Hite, Stephen, Eighth between R and S.

INDEPENDENCE COFFEE STAND, P. F. Richards, corner J and Fifth.

JONES, D. D., Clerk, Cothrin & Co., 13 J.

KOHLER, H., Hats and Caps, 143 J.
Kyburg, Samuel, dwelling Fifteenth between M and N.

LORD, J. D. & Co., Hardware, etc., 176 J.

MENKE, Mrs., Accoucher, J between Eleventh and Twelfth.
Metropolitan Saloon, McMahon & Wright, 57 J.
McAlpin, Thomas, removed to 36 K.
McCreary, W. P., of C. S. Coover & Co., dwelling I between Seventh and Eighth.
McAuslin, Thomas, Ale and Porter House, 79 Fifth.
McMahon & Wright, Saloon, 57 J.

NORRIS, ELLEN, (colored,) Laundress, corner P and Sixth.

PRATT, MISS AMELIA, Teacher, dwelling P. Robinson.
Pitkin, Joshua, Clerk, S. C. Fogus.
Potter, A., Grocer, P between Fifth and Sixth.
Prosser, Walter, Builder, dwelling corner O and Sixth.
Patchin, —, St. Charles Hotel, 238 J.

ROBINSON, —, Carpenter, dwelling O between Ninth and Tenth.
Rueff, Jacob, Hats, Caps, Boots and Shoes, 143 J.

SWIFT, E. & R. K., removed to Hastings' Building, corner J and Second.
Shields, George, Brickmaker, Seventh between R and S.
Smith, George K., Physician, dwelling Seventh between Q and R.
Smith, E., Coroner, dwelling Seventh between Q and R.
Starre, Mrs. Susan D., dwelling Seventh between Q and R.

TAYLOR, G., Physician, Fourth between I and J.
Tuston, William, Bricklayer, dwelling O and Sixth.

WAGENER, EDWARD, Bar-keeper, for N. Brust.
Watters, A., Pleasure Garden, etc., 29 and J.
Whiting, C. J., Sackett's Hotel, corner K and Front.

YULE, WILLIAM, Tailor, dwelling N between Sixth and Seventh.

MONSON & VALENTINE,
BOOK AND JOB
PRINTERS,
124 Sacramento Street,
SAN FRANCISCO.

Large additions having been made to this establishment, rendering it

The Largest Printing Office in California,

And equal to most of the larger ones in the Atlantic Cities, the proprietors announce to the public that they are prepared to execute every variety of

PLAIN AND ORNAMENTAL
PRINTING
In Style superior to any thing ever executed in California,
AND AT VERY REDUCED PRICES.

Our facilities for doing FINE BOOK WORK, are very great, possessing as we do, large founts of new type, and an ADAMS POWER PRESS. We refer to the Pioneer Magazine, as a specimen. We have in use a

MAMMOTH PRESS,

The only one in California, which gives us a great advantage over all others in the execution of the LARGEST SIZE MAMMOTH POSTERS, in colors or plain.

NO RUNNERS EMPLOYED.
People can save by dealing directly with the Printer instead of giving their orders to solicitors, whose pay comes indirectly from the pocket of the customer.

HARDWARE AND CUTLERY,

WATSON & BEIN,

IMPORTERS AND WHOLESALE DEALERS IN

HARDWARE,

OF EVERY DESCRIPTION.

IRON AND STEEL, OF ALL KINDS,

NAILS, of all sizes,

TOOLS.

Carpenters', Joiners', Cabinet Makers', Saddlers', Coppersmiths', Blacksmiths', and every variety of Tools.

Mining and Agricultural Implements,

Together with everything pertaining to the Hardware business, imported and kept constantly on hand, and disposed of at the lowest market prices.

WAREHOUSE, 163 J STREET, NEAR CORNER OF C,

SACRAMENTO.

W. H. WATSON. JOHN S. BEIN.

Second Street Livery Stable.

NEAR I STREET,

SACRAMENTO.

FROST & JELLY, PROPRIETORS.

Keep constantly in good training, Carriage, Buggy and Saddle Horses, not surpassed by any stock in the city.

Our Carriages and Buggies are of the latest style, always kept in the best order.

Horses attended, and boarded by the day, week or month, at reasonable rates. Strangers and citizens will do well to give us as call.

PHILIP L. EDWARDS, J. L. ENGLISH.

EDWARDS & ENGLISH,

Attorneys and Counsellors at Law,

Office No, 1, Bennett's Masonic Buildings,

17 and 19 J STREET, Sacramento.

SMITH & HARDY,

Attorneys and Counsellors at Law,

OFFICE, BENNETT'S MASONIC BUILDINGS,

17 J STREET, SACRAMENTO.

Deeds, Mortgages and Every Description of Legal Instruments drawn up at short notice.

POST OFFICE
LITERARY DEPOT.

STATIONERY, BLANK BOOKS,

NEWSPAPERS,

MAGAZINES,

CHEAP PUBLICATIONS AND NOVELS,

AT NEW YORK PRICES.

STANDARD WORKS of History, Travels, Poetry, Romance, etc. School Books, Dictionaries, Song Books, Bibles, Hymn Books, Maps, Letter Books, Newspaper Files, Portfolios, Draught Boards, Chessmen, Port Monnaies, Pocket Knives, etc., etc.

The Newspaper Department

Has special attention, being kept fully suppied with the latest dates of **United States and European Journals**, French, German and Spanish Papers, Gleason's Pictorial, New York Illustrated, London News, Magazines, Periodicals, etc., etc.

☞**Country Dealers Supplied.**☜

KIRK BROTHERS,

(LATE CURLE BROTHERS,)

Book Sellers, Stationers and Newsmen,

READ'S BUILDING, THIRD ST.,

Next the Post Office,

SACRAMENTO.

D. MADDUX & CO.

Wholesale Dealers in

Flour, Grain,

PROVISIONS.

Groceries, Liquors and California Produce,

NO. 66 K ST.,

Maddux's Odd Fellows' Buildings, SACRAMENTO.

Miners' supplies constantly on hand and particular attention paid to filling orders from the interior, according to description and with the utmost dispatch.

PHENIX SHOE STORE,

SIGN OF THE BIG BOOT.

S. D. JONES & CO.,

Importers and Wholesale and Retail Dealers in

BOOTS AND SHOES,

Fire Proof Brick Store,

No. 85 J STREET, BETWEEN THIRD AND FOURTH,

SACRAMENTO.

A large supply of Leather and Shoe Findings, constantly on hand.

☞ Orders from the interior promptly filled.

LE COUNT & STRONG,

IMPORTERS OF

BOOKS!

Foreign and Domestic

STATIONERY,

AND MANY KINDS OF

Fancy Goods.

SPECIAL AGENTS

For the most celebrated

Manufacturers and Publishers

OF

EUROPE AND AMERICA.

BOOK BINDING,

RULING AND LITHOGRAPHING

DONE IN THE NEATEST MANNER.

MONTGOMERY STREET,

SAN FRANCISCO.

GEO. W. MURRAY & CO.,

Booksellers

—AND—

STATIONERS,

MONTGOMERY BLOCK,

SAN FRANCISCO.

FIRST DOOR SOUTH OF MAIN ENTRANCE.

Constantly on hand

BLANK BOOKS, LEGAL, MAP AND LETTER PAPER,

Notarial, Letter and Seal Presses;

LAW, STANDARD, SCHOOL AND MISCELLANEOUS

BOOKS,

LAW, COUNTING-HOUSE AND FANCY STATIONERY,

Law and Shipping Blanks,

Pocket Knives, Gold Pens,

SURVEYING INSTRUMENTS,

Fancy Articles, &c.

Book-Binding and Ruling done to order in the neatest manner. Patronage respectfully solicited.

GEO. W. MURRAY & CO.

SACRAMENTO
IRON AND BRASS FOUNDRY,

AND

MACHINE SHOP,

Cor. of I and Second Streets,

SACRAMENTO.

The attention of the public is particularly called to the superior facilities in our possession for making all kinds of

CASTINGS AND MACHINERY,

Having the largest LATHE in California, together with a complete stock of TOOLS, we are enabled to fit up the mos heavy machinery, etc., at the shortest notice.

STEAM ENGINES,

Saw Mills, Grist Mills, Threshing Mills,

QUARTZ CRUSHING, AMALGAMATING,

And Pumping Machinery, &c.

WATER WHEELS, HORSE POWER,

Geering and General Mill Work.

ALSO,

CASTINGS for all kinds of MACHINERY, either Brass or Iron; BLACKSMITHING and BOILER MAKING; TURNING, FINISHING and PATTERN MAKING, and everything generally connected with the business.

☞ **OUR TERMS WILL BE FOUND MODERATE.**

LAMBARD & GOSS,

Proprietors.

☞ **ORDERS PROMPTLY FILLED.**

STANFORD BROTHERS,

Importers and Wholesale Dealers in

Provisions, Groceries,

Wines, Liquors, Cigars,

FLOUR, GRAIN, PRODUCE,

Mining Implements, Miners' Supplies.

WHITE BRICK WAREHOUSE,

Nos. 56 and 58 K Street, near 3d.

SACRAMENTO.

By importing our own merchandise, and one of the firm being constantly in the Atlantic States, shipping goods by clipper vessels expressly for this market, we offer superior inducements to the Country Dealer or Trade in general, and invite an inspection of our stock.

Prices will be found as low as those of San Francisco.

Orders put up with the utmost care and dispatch.

J. STANFORD. C. STANFORD. A. P. STANFORD.

B. P. & D. MOORE,

- Chamber Setts,
- Sofas,
- Secretaries,
- Lounges,
- Card Tables,
- Dining Tables,
- Office Chairs,
- Hair Matresses,
- Feathers,
- Straw Matresses,
- Sheets,

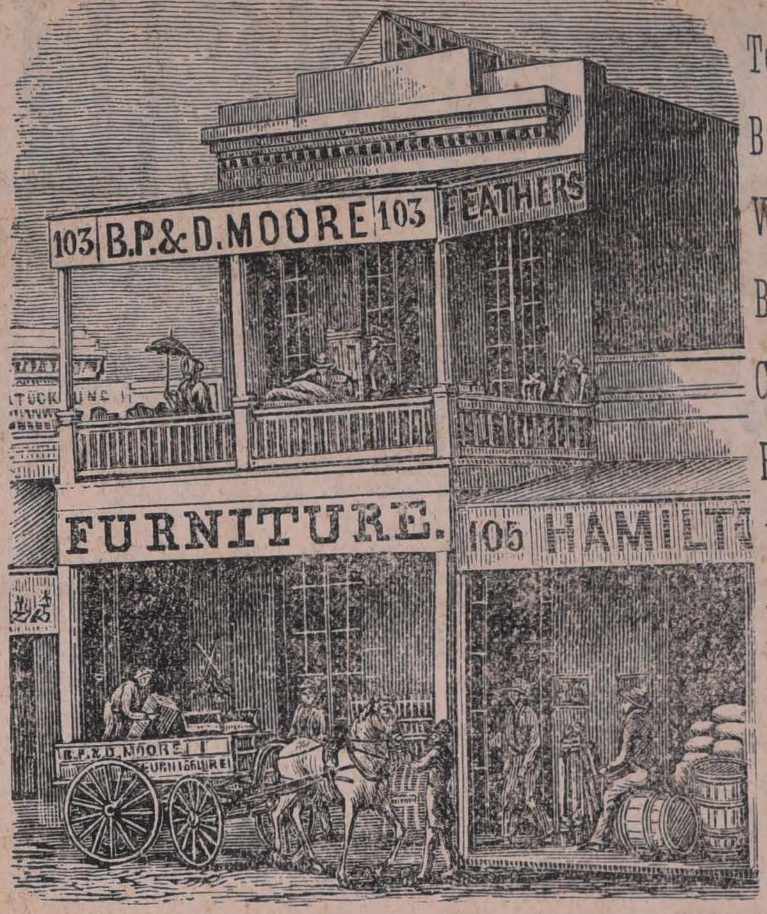

- Tete-a-Tetes,
- Bureaus,
- Wardrobes,
- Bedsteads,
- Centre Tables,
- Parlor Chairs,
- Dining do.
- Moss Matresses,
- Pillows,
- Comforts,
- Quilts, &c. &c.

103 K STREET,

Between Fourth and Fifth, SACRAMENTO.

Importers and wholesale Dealers in

FURNITURE!

OF EVERY DESCRIPTION.

—ALSO,—

UPHOLSTERERS

AND CABINET MAKERS.

☞The above well established firm have on hand and are constantly in receipt of the very latest style of FURNITURE, and possess facilities for transacting business in the Cabinet and Upholstery department, which are unsurpassed in the country.

TERMS, MODERATE.

☞All orders from the interior promptly attended to, and Goods carefully packed.

WATSON'S
DAGUERREAN GALLERY

G. W. WATSON,

(SUCCESSOR TO J. M. FORD,)

Has the pleasure of announcing to his friends and the public, that he has purchased Mr. Ford's interest in the above business, and hereafter the Rooms will be controlled solely by him. Everything connected with Daguerreotyping done in the most beautiful style of the art. All kinds of Lockets, Breast Pins, and a general assortment of Fancy and Common Stock, on hand. Stereoscopes and Crayon Pictures executed most perfectly, and finally, without boasting, I challenge all that I will take better Daguerreotypes give more general satisfaction than any other in the city of Sacramento.

NO. 66 J STREET.

Near cor. Third Street, south side.

LOMBARD MILLS,

CORNER I AND SECOND STS.

SACRAMENTO.

L. WILLIAMS, - - AGENT.

Ccpacity, 150 Bbls. per Day.

Flour, Corn Meal

AND FEED OF ALL KINDS,

Constantly on hand and for sale at the Mill, and by

KING, BARROLL & CO.

K St., between Front and Second,

LIVERY STABLE.

THIRD ST.

Opposite the Theatre, Sacramento.

O. N. MORSE,

Invites the attention of the citizens and traveling community to the full and superior stock of Horses to be found in his stables, procured at great expense, and unsurpassed for gentleness and good training.

Those seeking pleasure in a DRIVE, will do well to examine our stock of

CARRIAGES AND HORSES,

embracing FOUR or TWO MATCH HORSE CARRIAGES, superior to any in the city, and attended by competent Drivers.

TWO AND ONE HORSE BUGGIES,

Of the latest pattern and finest finish.

SULKIES, GIGS, &c., together with SADDLE HORSES, American and Spanish.

TERMS MODERATE.

Horses Boarded by the Week or Month, and Carriages, Buggies. &c. carefully taken care of.

DUNBAR & CO.

WHOLESALE DRUGGISTS

114 J STREET, SACRAMENTO,

Offer for Sale at the LOWEST MARKET PRICES, a large and well selected assortment of East India, Mediterranean, and European

Drugs and Medicines

ENGLISH, FRENCH AND AMERICAN CHEMICALS

OF ALL KINDS,

Perfumery, Fancy Articles, Fancy Soaps, Brushes, Paints and Oils, Dye Stuffs, Window Glass, Druggists' Furniture, Bronzes, Extracts, Trusses, Leeches,

SURGICAL AND DENTAL INSTRUMENTS,

Together with every article comprising the Stock for Druggists or Physicians.

LIVERY AND SALE STABLE.

FOURTH STREET, BETWEEN I AND J.

The undersigned has purchased the new Brick Stable erected by D. L. WILLIAMSON, and has constantly in fine keeping,

HARNESS AND SADDLE HORSES,

Well trained and unsurpassed for beauty and speed; also, BUGGIES, CARRIAGES, and SULKIES, to which the attention of the public is invited.

FRANK S. MALONE.

MARSHALL & NYE,

PIONEER BLACKSMITH'S,

PLOW AND WAGON MAKERS,

J Street,

Between Tenth and Eleventh, **SACRAMENTO.**

☞ REPAIRING of all kinds done at the shortest notice and upon the most reasonable terms.

BRANCH BAKERY,

L STREET,

Between 7th and 8th, SACRAMENTO.

THE UNDERSIGNED, DEALERS IN

Family Groceries, Flour, etc.,

CORNER OF 7th AND L STREETS,

Have always on hand

Soda, Butter, Sugar, Wine and Sugar Crackers,

And PILOT BREAD, wholesale and retail, at the lowest prices.

Orders filled with Dispatch. **SMITH & LYNDE.**

PHŒNIX MARKET

AND

FAMILY GROCERY,

New Brick Building, 69 J Street,

ABOVE THIRD, NORTH SIDE,

The undersigned, in opening this new establishment, hopes by giving unremitting attention to his customers, to merit a share of the favors of which he has heretofore been a recipient to such a libpral extent. His stock will comprise a full choice of the best BEEF, MUTTON and PORK.

He will alse have a supply of all kinds of GAME and VEGETABLES in their season. Purchasers can have their parcels sent to any part of the city

E. J. BOSLER, Proprietor.

THE METROPOLITAN,

READ'S BLOCK, J STREET,

TWO DOORS FROM THIRD.

This establishment. the most Recherche of its kind in this city, is now open and ready for the reception of its friends and the public generally. All who desire good liquids and pleasant people to serve 'em, are invited to call upon us, as we are determined to leave no effort untried to deserve the patronage of the citizens of the Levee City.

N. B.—A Superior Lunch will be spread daily at 11 A. M., and 9 P. M.

McMAHON & WRIGHT.

ANDREW AITKEN,

Contractor for Stone and Marble Work,

—ALSO,—

Stone Cutter, and Dealer in Freestone and Marble.

CORNER SEVENTH AND L STREETS,

Sacramento.

All kinds of Ornamental and House Work, done at the shortest notice and on reasonable terms.

INDIAN QUEEN

The above well known SALOON, situated in the most central part of the City,

No. 78 J Street, between 3d and 4th Streets,

SACRAMENTO,

Has been furnished in the most costly manner, and still continues to be kept by the undersigned, who supervises every department personally, and who has spared neither pains nor expense in placing the

INDIAN QUEEN,

In rank with the very FIRST CLASS HOUSES of the kind in the country.

THE BAR,

As heretofore, will be found at all times supplied with the most choice

Liquors and Cigars,

Served up in the most proper manner. EVERY TASTE SUITED.

LUNCH

Is served up every day at 11 o'clock, A. M., and 9 o'clock, P. M.

Thankful for the very liberal patronage extended, he trusts by undivided attention to merit a continuance.

Attached to the SALOON, 2d Story, is a

BILLIARD ROOM,

Furnished with new tables, and retired from the Public thoroughfare.

JAMES DALEY,
PROPRIETOR,
78 J STREET, between 3d and 4th Streets,
SACRAMENTO.

SCHMOLZ & KNUS,

INSTRUMENT MAKERS

AND

OPTICIANS,

No. 118 Montgomery Street,

SAN FRANCISCO,

☞ CONSTANTLY ON HAND ☜

- Theodolites,
- Transit Instruments,
- Solar and Surveyors' Compasses,
- Plain Tables,
- Leveling Instruments,
- Leveling Staves,
- Drawing Instruments,
- Ivory Scales,
- Protractors,
- Squares,
- Surveying Chains, corresponding with the U. S. Standard,
- Sextants,
- Octants,
- Quadrants,
- Ship & Pocket Compasses
- Sun Dials,
- Spy Glasses for day and night,
- Nautical Almanacs,
- Bowditch's Navigators,
- Dividers,
- Gunter's Scales,
- Charts of all parts of the world,
- Astronomical and Terrestrical Telescopes,
- Opera Glasses,
- Goggles,
- Voigtlænder's Daguerreotypes, Sterescopes.
- Microscopes Magnifying, Reading and Eye Glasses
- Spectacles, the best quality of white and colored convex and concave Glasses, in gold and steel frames,
- Steam Guages,
- Anroid and Mercury Barometers,
- Thermometers,
- Sympiesometers,
- Hygrometers,
- Salometers,
- Hydrometers for Liquors, Salt, Syrup, Beer, Acid, Milk, Oil, &c.,
- Magnets, Gold Scales,
- Galvanic Batteries,
- Eloctro Magnetic Machines, for Medical use, &c., &c.

INSTRUMENTS REPAIRED
AND WARRANTED.

WILSON'S EXCHANGE HOTEL,

SANSOME STREET,

BETWEEN CALIFORNIA AND SACRAMENTO STREETS,

SAN FRANCISCO.

THIS OLD ESTABLISHED HOUSE

Offers

SUPERIOR ACCOMMODATIONS

To Families and others visiting San Francisco.

☞ **House Open at all hours of the Day and Night.**

E. WILSON, } PROPRIETORS.
A. WATRISS, }

LIME,

EQUAL TO ANY
IN THE WORLD.

For Sale at the Cave Valley Lime Depot.
Corner Second and L Streets, SACRAMENTO,
J. H. CULVER, Agent.

JOHN C. KINGSLEY. THOMAS SINGLETON.

KINGSLEY & SINGLETON,

No. 107 K Street, between Sixth and Seventh,
SACRAMENTO,

IMPORTERS,
AND DEALERS IN
HARNESS AND SADDLERY,
OF EVERY DESCRIPTION.
ALSO, SADDLERY, HARDWARE, AND SADDLERS' FINDINGS.
☞ Repairing and Job Work done at the Shortest Notice. ☜
LADIES' SIDE SADDLES of the most approved pattern made to order.

JAMES D. LORD & CO.

Tin Plate and Sheet Iron Workers,
AND IMPORTERS OF
STOVES, TIN PLATE, SHEET IRON,
ZINC AND LEAD PIPE, ETC.,
176 J STREET,
Between 6th and 7th Streets, SACRAMENTO.

☞ ORDERS PROMPTLY FILLED. ☜

SACRAMENTO SASH FACTORY,

7th Street, between K and L Streets,
SACRAMENTO.
SASHES, DOORS, AND BLINDS,
Made to order, and kept constantly on hand and for sale
AT THE LOWEST RATES.
Glazing, House and Sign Painting
Upon the most moderate terms.
WILLIS CAPLAN, Proprietor.

☞ All Orders from the Country promptly attended to.

PAINTS, OILS,
AND
GLASS DEPOT.

Oliver & Buckley,

IMPORTERS AND DEALERS IN
PAINTS, OILS, GLASS, BRUSHES, GLUE,
VARNISHES, TURPENTINE,
Gold and Silver Leaf,
ARTISTS' MATERIALS, etc.,
FIRE PROOF BUILDING,
Cor. of Battery and Washington sts.,
SAN FRANCISCO.

N. B.—Constantly receiving per Clipper Ships, a full supply of the above, and all other articles in our line, which are offered for sale at the LOWEST RATES, either

WHOLESALE OR RETAIL,
IN LOTS TO SUIT.
Country Custom Solicited.

FORD'S

DAGUERREAN GALLERY.

MR. FORD would respectfully announce to the Ladies and Gentlemen of San Francisco and vicinity, the removal of his

DAGUERREAN GALLERY

TO THE CORNER OF

CLAY AND KEARNY STREETS,

OPPOSITE THE POST OFFICE,

And over the well known Clothing Establishment of Messrs. Keyes & Co., where he has fitted up by far the most

Magnificent and Extensive

Daguerrean Gallery in California,

And in the operating department, INFERIOR TO NONE IN THE WORLD. With the facilities of this Gallery, MR. FORD is confident of making **FINER PICTURES THAN EVER BEFORE, and CHALLENGES COMPETITION,** to produce Duguerreotypes of all classes that will surpass his in point of **Boldness of Outline, Brilliancy of Tone, and Real Artistic Merit.**

Stereoscopes, Crayon Pictures, copies of Daguerreotypes, Paintings, Engravings, &c , Views of Buildings, Panoramas and everything pertaining to the art, executed in a superior manner.

With the **MAMMOTH SKY-LIGHT** of this Gallery, likenesses of children can be taken in from **THREE TO FIVE SECONDS,** between the hours of 10 A. M. and 2 P. M.

The public are respectfully solicited to pay a visit io the rooms and examine the many and beautiful specimens that adorn the Gallery. *Remember*

FORD'S Daguerrean Gallery,

Corner Clay and Kearny sts., in Keyes & Co.'s Building, entrance on Clay.

NEWBAUER, WERTHEIMER & GREENHOOD,

Wholesale Dealers in

TOBACCO AND CIGARS

OLD CORNER CIGAR STORE,
Cor. J and Second streets,
SACRAMENTO.

D. INGALLS & CO.,

WHOLESALE AND RETAIL

DEALERS IN LUMBER,

DOORS, WINDOWS, &c.,
Corner of Second and M Streets.

Having superior facilities, both in San Francisco and the Interior, we are prepared to enter into contracts and supply demands of the most extensive character, and at the *lowest market prices.*

HOLMES'

CENTRAL HOTEL,

Corner of K and Sixth Street,
SACRAMENTO.

GENERAL STAGE OFFICE.

JACK HOLMES, PROPRIETOR,
Formerly of the Mansion House opposite.

This HOTEL is new, centrally located, and on the most business corner in the City, and can accommodate about two hundred persons, in the very best manner, and on the most reasonable terms. ☞ OPEN DAY AND NIGHT. ☜ A Barber Saloon is attached.

SINGLE MEALS,	$ 50
BOARD AND LODGING, per Day,	2 00
BOARD AND LODGING, per Week, from	$8 to 10 00

Stages leave this Hotel daily for all parts of the Mines,

ALWAYS AT HOME—CALL AND SEE HIM.

BANKING HOUSE

OF

READ & CO.,

READ'S BUILDING,

CORNER OF THIRD AND J STREETS,

SACRAMENTO.

EXCHANGE FOR SALE

AT SIGHT OR ON TIME

ON

Horace Bean & Co.,	**New Orleans.**
Baring Brothers & Co.,	**London.**
Hottinguer & Co.,	**Paris.**
William Hoag & Co.,	**New York.**
L. A. Benoist & Co.,	**St. Louis.**
J. E. Thayer & Brother,	**Boston.**

AND THE DIFFERENT CITIES THROUGHOUT THE

ATLANTIC STATES.

SIGHT CHECKS ON SAN FRANCISCO, AT PAR.

DEPOSITS RECEIVED,

And Banking Business generally attended to.

HIGHEST PRICE PAID AT ALL TIMES FOR

GOLD DUST.

Collections made and proceeds promptly remitted.

Exchange and Banking Houses.

PAGE & BACON, St. Louis, Mo.

PAGE, BACON & CO. California

Draw at Sight or on time, in sums to suit purchasers, on

Fred. Huth & Co.	London.
Atlantic Bank,	Boston.
American Exchange Bank	New York.
Philadelphia Bank,	Philadelphia.
S. Jones & Co.	Pittsburg.
Ohio Life Insurance and Trust Co.	Cincinnati.
Hutchings & Co.,	Louisville.
Louisiana State Bank,	New Orleans.
Page & Bacon,	St. Louis.
McKim, Greenway & Co.	Baltimore.

Gold Dust forwarded to the Assay Office for Coinage. Deposits Received, and Banking business generally attended to. Collections attended to, and proceeds remitted Promptly. Gold Dust, Coin and Bullion purchased at the highest rates.

DANIEL D. PAGE,
HENRY D. BACON, } **St. Louis, Mo.**

DAVID CHAMBERS,
HENRY HAIGHT, } **San Francisco.**

FRANCIS W. PAGE, Sacramento.

R. S. WHITNEY, Agent, Washington street, opposite City Hotel, Sonora.

FOUNTAIN BAKERY,

L STREET, BETWEEN FRONT AND SECOND,

Constantly on hand, a general assortment of Cakes and Pastry,

Fruit Cakes, Pound Cakes, Fancy Cakes,

Rock and Sponge Cakes, Jelly Cakes and Jumbles.

Graham and Wheat Bread, Rye and Domestic.

STEAMBOATS AND HOTELS

Supplied at the shortest notice, and on the most reasonable terms.

PARTIES SUPPLIED

—WITH—

Fancy and Ornamental Cakes

AT THE SHORTEST NOTICE.

D. O. MILLS & CO.

BANKERS

No. 58 J STREET,
SACRAMENTO.

Deposits received, and Banking Business generally attended to.

HIGHEST PRICE PAID FOR

GOLD DUST.

EXCHANGE FOR SALE

ON THE PRINCIPAL CITIES IN THE

ATLANTIC STATES.

Sight Checks on San Francisco, at Par.

Agency of the Quicksilver Mines of New Almaden.

JAMES M'GUIRE,

BLACKSMITH,

AND MANUFACTURER OF

IRON SHUTTERS AND DOORS,

SIXTH STREET, BETWEEN J AND K,
SACRAMENTO.

Job Work of all kinds done at the shortest notice, and in the best manner.

DR. WM. H. THOMAS,

Surgical and Mechanical Dentist,

OF NEW YORK CITY,
OFFICE No. 79 J STREET, UP STAIRS,
Between Third and Fourth Streets,
SACRAMENTO.

Dental operations of every description executed. Plate Work made to order. Advice from examination of the mouth, gratis.

TEHAMA HOUSE!!

Corner of

California and Sansome Streets,

SAN FRANCISCO.

This Popular Establishment was opened September 18th, 1854, after having undergone the most extensive alterations and repairs,

IT NOW STANDS A

First Class Hotel,

Desirable for its many conveniences and comforts.

The House has been Lathed, Plastered and Painted throughout.

THE ROOMS ARE FURNISHED WITH

NEW HAIR MATRESSES,

AND PURE

LINEN BEDDING.

The increased conveniences consists of

18 SPLENDID BATHING ROOMS,

Fine Hair Dressing Saloon,

DRINKING SALOON, RESTAURANT,

—AND—

LADIES' ORDINARY,

CAPABLE OF SEATING TWO HUNDRED PERSONS,

All furnished in magnificent style.

GEO. W. FRINK, MANAGER.

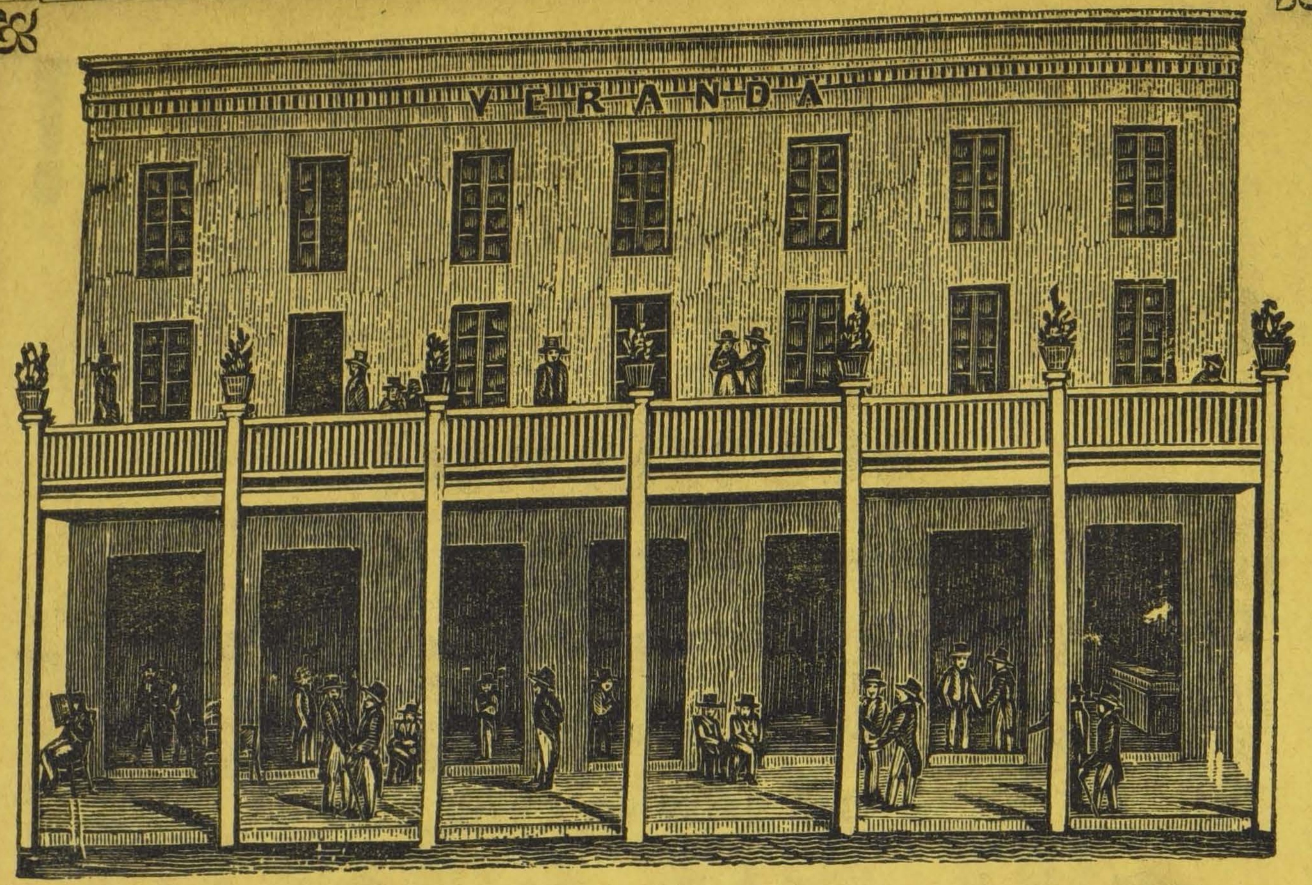

VERANDA,

SECOND STREET,

Adjoining the City Bank and Orleans Hotel,

SACRAMENTO.

The above establishment is built of brick, and occupies the most desirable location in the city, being the center of business and travel. The building is 60 feet front, and divided into

BILLIARD SALOON, SLEEPING ROOMS, SITTING ROOM, RESTAURANT AND DRINKING SALOON,

which are all furnished in the most comfortable and elegant manner, not surpassed in this respect by ANY HOUSE of the kind in the country, and rendering it the most desirable stopping place in the city. The whole building throughout is carpeted, with single sleeping rooms, capable of accommodating one hundred persons, added to which are closets, and Veranda from second story, very much conducive to comfort in the summer season. The spacious Saloon below will be found supplied with Rosewood and Mahogany BILLIARD TABLES of superior workmanship, and the Bar is constantly supplied with the most choice

WINES, LIQUORS, CIGARS, &c.

which are served up by experienced Barkeepers, who are constantly in attendance.

☞ **House open at all hours of the day and night, and persons arriving by Steamers or Stages can always be accommodated.**

G. L. TUCKER,
Proprietor.

METROPOLITAN BATHS,

BENNETT'S MASONIC BUILDING,

J STREET, between Front and Second Streets.

The proprietors of the above establishment, having fitted it up in a style unsurpassed for elegance and neatness, flatter themselves that visitors will find everything conducive to a complete and invigorating Bath.

There are also connected with this establishment, four apartments and a parlor for the use of LADIES, entirely separate and select. ☞ Entrance, second door on Alley.

BATHS, FIFTY CENTS.

PAULL & BENNETT.

CHAS. L. KING,

DAGUERREAN ARTIST,

NO. 130 K STREET, SECOND FLOOR,
SACRAMENTO.

Likenesses of every description taken at the shortest notice, and warranted to give satisfaction.

Terms Moderate. No Humbug!

FAMILY BOARDING!

The undersigned has established a BOARDING HOUSE on *L Street, between Second and Third,* which is situated adjacent to the business thoroughfare, and in the most pleasant and retired part of the city.

Furnished Rooms with or without Board, rented on the most reasonable terms.

MRS. CAROLINE SMITH,
SACRAMENTO.

L Street, between Second and Third,

REFERENCES:
Gov. BIGLER, Dr. J. F. MORSE, J. C. SMITH, WM. CHESLEY, W. G. ENGLISH.

"LOOK UPON THIS PICTURE."

"'Tis my Husband, Wife, Lover, Sister, Brother or Friend,
As in Life I behold, most Like."

THE LIKENESS WAS TAKEN AT

BEALS'

DAGUERREAN GALLERY

NO. 87 J STREET,

SACRAMENTO,

Where the Public are invited to call and examine Specimens of the

Daguerrean Art,

Which have been pronounced by some of the best judges to be superior to any yet produced in California.

Mr. BEALS, having fitted up a most elegant suit of Rooms, and being in constant receipt of the latest and most approved apperatus and materials, such as Frames, Plates, Lockets, etc., is prepared to take pictures in every style, at the shortest notice and on the most reasonable terms, viz:

DAGUERREOTYPES IN COLORS,

Crayons Illuminated and Ornamental Back Ground;

Enameled Border and Stereoscopic, &c. &c.

Children's Liknesses taken by a new and instantaneous process, to a degree of perfection heretofore unsurpassed. Likenesses of sick and deceased persons taken at the shortest notice. Views of Buildings, Steamboats, Horses, &c., taken on reasonable terms.

Persons will find it to their advantage before sitting elsewhere, to call and examine the specimens of the various kinds enumerated above. The pictures in this establishment are all taken by means of a large Sky-Light, without which a first-rate picture cannot be taken. Don't forget the No.—**87 J Street.**

H. S. BEALS.

DICKSON & HILLHOUSE,

Wholesale Dealers in

STOVES!

Tin and Copper Ware, etc.

NO. 193 K STREET,

Corner of Fourth, Bailey's Buildings,

SACRAMENTO.

The above firm having constantly the most experienced workmen in their employ, they are prepared to manufacture every description of Copper, Tin and Sheet Iron work at the shortest notice and upon the most reasonable terms.

A large assortment of TIN PLATE, Copper and Sheet Iron, constantly on hand.

Orders from the Interior, accompanied with Cash, promptly filled.

THOS. McALPIN,

House, Sign and Ornamental

PAINTER

No. 36 K Street, between Second and Third,

SACRAMENTO.

Constantly on hand and for sale upon the most reasonable terms, a large supply of

Paints, Oils, Brushes and Painters' Materials.

Every description of Job Work executed in the most superior manner, and at the Shortest Notice.

G. J. OVERSHINER,

BLACKSMITH,

AND WAGON MAKER.

FOURTH STREET,

Between I and J, SACRAMENTO.

Wagons, Buggies and every description of Vehicle made at the shortest notice, and warranted. Blacksmithing and Job Work done at the shortest notice.

JAMES BAILEY,

IMPORTER OF

FINE WATCHES,

CHAINS & DIAMONDS,

118 J STREET, between Fourth and Fifth,

SACRAMENTO.

Constantly on hand a full assortment of

FINE WATCHES,

ENGLISH AND FRENCH

CHRONOMETERS,

DUPLEX, MAGIC CASE AND PATENT LEVER

WATCHES

of David Taylor, James Stoddard, M. I. Tobias, and other celebrated makers. Particular attention is called to the Eight Day and Delachaux Double Timers.

Diamond Pins, Rings, Bracelets & Brooches,

Together with the most extensive assortment of

FINE JEWELRY AND FANCY GOODS
EVER OFFERED IN CALIFORNIA.

Particular attention paid to Watch Repairing and Engraving. ALL WORK WARRANTED FOR ONE YEAR, or no CHARGE.

All kinds of CALIFORNIA SPECIMEN work made to order in a superior manner.

The highest prices paid at all times for

GOLD DUST.

CHARLES H. SHAW,

ARCHITECT,

Builder and Contractor,

OFFICE, UNION BUILDINGS,

CORNER J AND THIRD STREETS,
Or Orleans Hotel, SACRAMENTO.

DESIGNS OF BUILDINGS,

AND EVERY DESCRIPTION OF

ARCHITECTURAL SPECIFICATION

Drawn at the shortest notice.

Buildings Superintended.

J. S. VAN WINKLE. J. M. DUNCAN.

VAN WINKLE & DUNCAN,

IMPORTERS OF

American, English and Swedes

IRON!

German Blister and Shear

CAST STEEL

OF EVERY DESCRIPTION.

CHAINS, BELLOWS, ANVILS, NAILS, HORSE Shoes, Coal and Blacksmith Tools,

Which are offered at prices that cannot fail to give satisfaction. The TRADE will be supplied upon the most accommodating terms.

Warehouse, Fourth Street, between I and J,
Sacramento.

UPHOLSTERY WAREHOUSE!

The only Legitimate Establishment in Sacramento!

JACKSON, NOONEN & CO.,

NO. 70 K STREET,

Between Third and Fourth,

IMPORTERS AND WHOLESALE AND RETAIL DEALERS IN

UPHOLSTERY, PAPER HANGINGS,

Velvet Tapestry, Brussels and Three-Ply Ingrain Carpets, Oil Cloths, Matting, Window Shades, Shade Muslin, Gilt Cornices, Curtain Bands, and everything appertaining to the

UPHOLSTERY BUSINESS.

The Public are respectfully informed that the above FIRM are constantly in receipt by *Clipper Ships*, of every description of Materials in their line, together with the very latest patterns of workmanship, which renders their FACILITIES UNEQUALED in SACRAMENTO.

☞ The TRADE supplied on the most liberal terms.

Houses Clothed and Papered, Curtains made and put up, Carpets sewed and put down at short notice, and particular attention paid to

FITTING UP HALLS AND SALOONS.

CANOPY BED DRAPERIES made to order, in the latest NEW YORK and PARISIAN style. SOFAS and CHAIRS re-stuffed and covered. PICTURE FRAMES made and re-gilded. House, Sign and Ornamental Painting to order.

ALL WORK WARRANTED.

JAMES CLARK SMITH,

Real Estate Agent

—AND—

MONEY BROKER,

Office, SECOND STREET,

Between K and L, near K,

SACRAMENTO.

Money Loaned on Bond or Mortgage

Negotiations and Collections attended to; Lots, Stores and Dwelling Houses in all parts of the City,

FOR SALE OR TO RENT.

S. C. FOGUS,

Wholesale Dealer in

Flour, Groceries,

WINES, LIQUORS & PROVISIONS,

No. 32 K STREET,

Corner Second, Sacramento.

Every attention to filling orders according to description.

R. WILCOX. JAS. H. ALLEN.

WILCOX & CO.,

Wholesale Dealers in

GROCERIES, PROVISIONS, WINES

Liquors, Cigars, Flour, Grain, Produce,

And Miners' Supplies Constantly on hand.

FIRE PROOF BRICK STORE,

No. 99 K STREET, between Fourth and Fifth,

SACRAMENTO.

KING, BARROLL & CO.,

WHOLESALE

FLOUR DEALERS,

No. 10 K Street, near Front,
SACRAMENTO.

J. L. KING. E. J. BARROLL. E. E. EYRE.

LADY ADAMS CO.,

FIRE PROOF BUILDING, 13 AND 15 K STREET,
Between Front and Second,
SACRAMENTO.

Importers and Wholesale Dealers in

FLOUR, GRAIN, PROVISIONS,

Liquors, Wines and Cigars.

ESTABLISHED IN 1849.

MEEKER & CO.,

IMPORTERS AND DEALERS IN

GROCERIES, PROVISIONS,

Wines, Liquors, etc.,
FLOUR, GRAIN AND PRODUCE,
NO. 95 K STREET, CORNER FOURTH STREET,
Sacramento.

MOREHOUSE & BRAINARD,

COMMISSION MERCHANTS,

AND WHOLESALE DEALERS IN

CALIFORNIA PRODUCE,

FLOUR, GRAIN, &c.,
No. 60 K STREET, BETWEEN SECOND AND THIRD,
SACRAMENTO.

HEALTH, STRENGTH, BEAUTY!

These are the Results of Bathing!

EDWARD STAHLE & BROTHER,

WOULD respectfully call the attention of the California Public to their New and Elegantly fitted up "HYGIENE ESTABLISHMENT," situated in the Basement of Montgomery Block

They have spared no pains or expense in rendering their Establishment superior to everything of the kind in the State, and a pleasant and agreeable resort to the Bather.

Each Room,—of which there are twenty-four in all,—is well provided with Brushes, Combs, Pomades, Cologne, Turkish Linen Bathing Towels, and all the necessary fixtures for completing an elegant toilet after retiring from the Bath.

◆

HOT, COLD AND SHOWER

BATHS!

Can be obtained from 6 A. M. till 11 P. M.

Single Baths	$0 75
Ten Tickets,	5 00

A neat and commodious Parlor is fitted up expressly for Ladies, with an entrance on Merchant Street.

Gentlemen's entrance through the HAIR DRESSING SALOON No. 160 Montgomery Block.

EDWARD STAHLE & BROTHER.

ISAAC S. JOSEPHI & CO.,

(Successors to Robert Josephi & Co.)

IMPORTERS OF AND WHOLESALE DEALERS IN

WATCHES, JEWELRY,

Clocks, Tools, Watch Materials, Fancy Goods,

176 Washington Street, SAN FRANCISCO.

WM. MEYER & CO.

Wholesale and Retail Dealers in

CLOTHING,

AND GENTS' FURNISHING GOODS.

A full and complete assortment of the most elegant and fashionable articles in our line constantly on hand and for sale at the most reasonable prices.

Give us a call at 171 Clay Street,

HIXON & JOSSELYN,

UPHOLSTERERS

And Paper Hangers,

Importers and Dealers in

CARPETS, OIL CLOTHS, &C.

Fire Proof Brick Store, 172 Clay Street,

Near Montgomery, **SAN FRANCISCO.**

WILLIAM H. NIXON. J. S. JOSSELYN.

BONESTELL & WILLISTON,

IMPORTERS,

BOOKSELLERS & STATIONERS,

WHOLESALE AND RETAIL DEALERS

In every variety of Staple and Fancy Stationery, Miscellaneous and School Books, Cheap Publications, Magazines, Newspapers, etc., etc.,

184 CLAY STREET, NEAR THE POST OFFICE,
SAN FRANCISCO.

GEO. H. JOHNSON'S

FIRST PREMIUM

PACIFIC PIONEER

DAGUERREAN GALLERY!

No. 142 MONTGOMERY STREET,
CORNER OF CLAY,
SAN FRANCISCO.

This Gallery takes its name from the fact of its being the first permanently located establishment of the kind on the Pacific Coast, and having taken **THE FIRST PREMIUM** awarded in this country, for the best specimens in this GEM OF ARTS, having produced also, from its commencement, PICTURES second to none taken in the *first Galleries of the world.*

It has now on exhibition the largest and most interesting collection in the State.

PORTRAITS OF

PRESIDENT FILMORE and CABINET,
All the Members of the U. S. SENATE,
Together with the most CELEBRATED CHARACTERS of the AGE.

To those wishing Pictures taken, I would say, that I am producing the most beautiful

Pictures by my new Chemicalizing Process.

LIKENESSES OF CHILDREN

TAKEN IN TWO SECONDS!

Daguerreotypes taken in every style of the Art.

Also, the New and Beautiful

STEREOSCOPIC PICTURE,

TAKEN EQUALLY WELL IN ALL KINDS OF WEATHER.

Views of BUILDINGS and copies of DAGUERREOTYPES TAKEN AT SHORT NOTICE.

☞ **CALL AND EXAMINE SPECIMENS.**

NEGBAUR & CO.

BOOKSELLERS AND STATIONERS

125 Sacramento Street,

Importers of Foreign and Domestic

STATIONERY,

Music and Musical Instruments,

Cheap Publications and Standard Works

Keep constantly on hand a large and well selected stock of English, French, German and Spanish Novels, Grammars and Dictionaries of different Languages; English and Spanish School Books; Spanish Teachers, Primers and Conversations, Book Keeping, Letter Writers, Cook Books, Song Books; Russia full and half bound Blank Books; Quarto, Bar, Pass, Bank and Metallic Books, Turk Memorandums, Bankers' Cases, Cash Boxes; Letter, Cap, Bill, Legal, Blotting, Colored, Glazed, Copying and Tracing Paper; Buff, White, Embossed and Fancy Envelopes; Gold and Silver Cases with Gold Pens; Steel Pens, Red and Motto Wafers, Writing, Copying, Indellible and Carmine Ink; Copying Presses, Books and Brushes; Manifold Letter Writers, Writing Desks, Letter Clips, Bill Files and Hooks, Parchments, Printer's Cards and Boards, Slates, Pencils, Inkstands, Sandboxes, Rules, Stamps, Calenders, Newspaper Files, Water Colors, Backgammon Boards, Chessmen, Playing Cards, Guitars, Violins, Flutes, Fifes, Accordeons, Tamborines, Banjos, Rosin, Bridges, Screws, Italian, French, German and other Strings, Law Blanks, Elastic Bands, India Rubber Bands, &c.

Country Dealers would do well to call and examine our stock, which we offer for sale, wholesale and retail, at the lowest possible prices.

NEGBAUR & CO.

GOLDEN EAGLE HOTEL,

NO. 181 K ST.,

Between Sixth and Seventh Streets,

SACRAMENTO.

The above established Hotel has been recently rebuilt of brick, and thoroughly FIRE PROOF; is supplied with PARLOR FAMILY ROOMS and CHAMBERS furnished in the most comfortable manner.

Attached to the hotel is a large stable and travellers stopping at this house can have their stock attended to at very moderate rates.

Terms for Board and Lodging either by the DAY, WEEK or MONTH will be found more moderate than like accommodations in any hotel in the City.

A share of public patronage is respectfully solicted.

D. E. CALLAHAN, PROPRIETOR.

DR. THOMAS M. LOGAN,

PHYSICIAN AND SURGEON,

Office, Adjoining Drug Store,

NO. 67 K STREET,

Next to Corner of Third, Sacramento.

M. LE DOCTEUR LOGAN,

Medicin et Chirurgien de Paris,

A COTE DE LA PHARMACIE,

RUE K, ENTRE 3 ET 4,

JOHN ROTHENBUCHER,

Manufacturing Jeweller,

No. 39 Union Buildings, Corner of J and 3d Streets,

SACRAMENTO.

All kinds of Jewelry manufactured to order, and particular attention paid to Diamond Setting. Work to the trade on the most reasonable Terms.

WASHINGTON BATHS

—AND—

HAIR DRESSING SALOON,

174 WASHINGTON, between Montgomery & Kearny,
SAN FRANCISCO.

This establishment has now TWENTY BATH ROOMS, each furnished with every convenience for the Bath and Toilet.

Separate Rooms, (with private entrance,) for the accommodation of Ladies.

Gentlemen's Hair Cutting, Dressing, Shaving and Shampooing executed in a style which cannot be surpassed.

BATHS 50 CENTS.
SATURDAYS AND SUNDAYS 75 CTS.

Hair Cutting, 75 Cents, Shampooing, 50 Cents.	JOHN SHORT, JAS. JAMESON, } Proprietors.

JAMES SULLIVAN,

COOPER,

L Street, between First and Second Streets,
SACRAMENTO.

KEGS, from ONE GALLON, upwards. BARRELS, of every size and description.

TANKS, of all kinds, together with every description of hooped vessel, made at the shortest notice, and on the most reasonable terms.

This establishment being among the oldest in the State, posseses every facility to give the utmost satisfaction.

J. P. SHARKEY,

WHOLESALE AND RETAIL DRUGGIST,

AND DEALER IN
DRUGS, CHEMICALS, PAINTS, OILS, etc., etc.,
27 J STREET, BETWEEN FRONT AND SECOND,
Sacramento.

Physicians', Merchants' and Miners' orders put up with care and dispatch.

☞ Fresh Vaccine-Virus always on hand. Physicians in the country can always procure a PURE article from the undersigned, by addressing through the Post Office or Expresses, enclosing $5.

J. P. SHARKEY, State Vaccine Agent,
27 J Street, Sacramento City.

Orleans Hotel,

SECOND STREET, BETWEEN J AND K,

SACRAMENTO.

The above Hotel, occupying a space of 85 by 150 feet, in the most central part of the City, built of brick, and three stories high, offers INDUCEMENTS TO TRAVELERS not surpassed by any establishment in the city, and unequaled in the country.

The second and third stories of the building is set apart for

PARLOR, FAMILY ROOMS AND CHAMBERS,

Furnished in the most costly, and comfortable manner, and attended by polite waiters.

THE GROUND FLOOR IS SET APART FOR

Dining Room, Reading Room, Billiard Room, and Saloon or Bar Room.

THE TABLE will be found at all times supplied with the choice of the market, served up under the inspection of competent stewards, in a manner that cannot fail to suit the most fastidious.

The **Reading Room** is supplied with all the Daily Papers of the State, and the latest European and Atlantic news.

The **BILLIARD SALOON** is furnished with Tables of the finest workmanship, and superintended by an experienced keeper.

THE BAR will be found at all times supplied with the most **CHOICE LIQUORS and CIGARS.**

This Hotel is also the DEPOT AND OFFICE of the CALIFORNIA STAGE COMPANY, and within one square of the STEAMBOAT LANDING, making it the very center of traveling intercourse.

The House is open at all hours, and passengers arriving by the Boats or Stages in the night, can be accommodated with rooms.

HARDENBERGH & CORSE, Proprietors.

J. R. HARDENBERGH. M. D. CORSE.

THE PEARL,

Read's Buildings, Third Street,

NEXT THE POST OFFICE,

SACRAMENTO.

The above Saloon is fitted up in the most expensive and comfortable manner.

The Bar is at all times supplied with the choicest

LIQUORS, CIGARS, Etc.,

And served up by the undersigned in a style and with a flavor, which it requires years of experience to attain.

LUNCH AT 11 A. M. AND 9 P. M., EVERY DAY,

When Oyster, Chicken and Gumbo Soup is served up.

C. B. F. VOIGT, Proprietor.

ALLEMAN & STRATTON,

SODA MANUFACTURERS,

THIRD BETWEEN M AND N STREETS,

SACRAMENTO.

Hotels and Saloons regularly supplied at reduced rates, and their manufacture warranted superior to any in the city.

MONTGOMERY PAINT STORE,

159 MONTGOMERY STREET, - - - SAN FRANCISCO.

Paints, Oils, Glass, Putty, Varnishes, Brushes, Artists' Materials, etc. etc., Wholesale and Retail.

House, Sign and Ornamental Painting, Gilding, Graining, Glazing, etc.

Signs in superior style, can be packed and sent without injury to any part of the country.

RAYE & HANKS.

EUREKA

IRON AND BRASS

FOUNDRY,

FRONT STREET,

BETWEEN O AND P.

SACRAMENTO.

The above establishment has been in successful operation for the last two and a half years, in which time many important improvements have been made, with additions to the original buildings, which now enables the undersigned to insure a compliance with all demands that may be made for

MACHINERY AND CASTINGS

OF EVERY DESCRIPTION,

Finished in the most superior style of workmanship, and at the shortest notice, upon the most reasonable terms.

Having on hand a large assortment of Machinery Patterns, we offer superior inducements to operators in Quartz. Also, Farmers and Millers will find us supplied with everything in their line, at as low rates as any other establishment in the country.

BOWSTEAD & CO., Proprietors,

FRONT STREET, between O and P,

SACRAMENTO.

JAS. BOWSTEAD. A. H. WILSON. ROBT. AITKEN.

CLOTHING WAREHOUSE

BROWN, HENRY & CO.,

Brick Block, No 77. J Street,

BETWEEN THIRD AND FOURTH,

IMPORTERS OF

CLOTHING,

BLANKETS,

BOOTS, SHOES

HATS,

—AND—

DOMESTIC DRY GOODS,

N. B.—Constantly receiving from our connections, Messrs. JOHN HENRY & CO., New York, and their Agents in Europe, large supplies of Goods, which we offer on terms as favorable as any house in California.

All orders filled with the utmost accuracy, with quality according to description.

BAY STATE MILLS,

N STREET,

BETWEEN FRONT AND SECOND,

BAY STATE LOWER MILLS,

Corner Front and R Streets,

SACRAMENTO.

POLLEY & CO.,

Proprietors.

Bay State Mills, with a capacity of 100 bbls.
Lower do. with a capacity of 125 bbls.

Are in successful operation, and prepared to supply all demands that may be made upon them for

SUPERFINE & GRAHAM FLOUR,

FRESH GROUND CORN MEAL,

MIDDLINGS, SHORTS, BRAN,

GROUND BARLEY, &C.

Which are disposed of at the lowest market prices.

Barley, Wheat and Corn Ground to Order.

A large supply of FEED kept constantly on hand. Stock Traders, Stage Lines and Dealers generally, would do well to give us a call before purchasing elsewhere.

☞ Orders from the interior, accompanied with CASH, filled at the shortest notice.

DEPOT OF FLOUR AND GRAIN. ALSO, OFFICE,

49 AND 51 K STREET.

HENRY POLLEY. B. S. NICHOLS. SETH H. GARFIELD.

PIONEER LAUNDRY.

The undersigned beg leave to announce that having
the most experienced persons in their employ,
together with superior facilities, and being
the oldest established Laundry in
this City,

They are prepared to give the utmost satisfaction and solicit a share of public patronage.

BOUTON & CO., Laundrymen,

Levee on Front Street, above the Ice House.

ALLEN, CARR & CO.,

CONTRACTORS

FOR

Brickwork and Plastering.

OFFICE, 128 K STREET, SECOND FLOOR,

Next to Corner of Fifth, SACRAMENTO.

HENRY HARE HARTLEY,

Attorney and Counsellor at Law,

OFFICE,

No. 7 Read's (Post Office) **Building,**

Corner J and Third Streets,

SACRAMENTO.

Residence,..Washington, Yolo County.

J. B. HARMON, T. SUNDERLAND.

HARMON & SUNDERLAND,

Attorneys at Law,

Cor. J and Front Streets, Up Stairs,

SACRAMENTO, CAL.

CALIFORNIA GRANITE.

The undersigned having now on hand the largest assortment of Building Stone in California, will furnish stone of any dimension or description, worked in any style desired.

We have always on hand, ready for delivery,

SILLS, CAPS, COLUMNS & LINTELS.

Persons about erecting brick buildings, will find it for their interest to apply to us.

THIS BEAUTIFUL

GRANITE

Is from our Quarries on the American River, in Sacramento County, and we feel confident in saying it is the best material for

FIRE PROOF BUILDINGS IN THE WORLD.

Specimens of the Stone can be seen in the fire proof buildings of ADAMS & CO., Sacramento.

We can sell at a rate at least 25 per cent. cheaper than any other material suitable for the same purposes.

Orders solicited, and left at the SACRAMENTO VALLEY RAILROAD OFFICE, corner SECOND AND J STREETS, or at BURTON & McCARTY'S 125 J STREET, SACRAMENTO, will meet with immediate attention.

JAMES S. MEREDITH.

J. B. BURTON. EDWD. M'CARTY.

BURTON & McCARTY,

WHOLESALE DEALERS IN

Groceries, Liquors, Provisions,

FLOUR, GRAIN,

California Produce and General Merchandise,

FIRE PROOF BRICK STORE,

No. 125 J Street, one door West of Fifth,

SACRAMENTO.

AGENTS FOR THE SALE OF

VIRGINIA TOBACCO,

AND DEPOT FOR

NEGRO BAR, TEXAS HILL AND GRANITE CITY.

BURTON, POWERS & CULVER,

Wholesale Dealers in

GROCERIES, PROVISIONS,

Grain, Flour, Liquors, Cigars, Produce, &c.

191 J Street, Corner of Seventh,

BETWEEN 6TH AND 7TH, NORTH SIDE.

☞ Orders promptly filled.

NEWTON BOOTH, CHARLES SMITH, LUCIUS A. BOOTH.

BOOTH & CO.

(Late Smith & Booth,)

Wholesale Grocers

And Dealers in

Flour, Provisions, Wines, Preserved Fruits,

Liquors, Cigars, Etc.

No. 38 K Street, near Second Street.

J. R. BRADFORD,

Pioneer Hat Manufactory,

No. 89 J St., between 3d and 4th,

Sacramento.

ALL KINDS OF HATS AND CAPS,

MADE TO ORDER.

LADIES RIDING HATS,

Particular attention paid to renovating Peruvian and other Hats

---

CHAS. FAJARD & CO.,

WHOLESALE AND RETAIL

LIQUOR STORE

Fifth Street, between I and J,

SACRAMENTO.

The Country Trade, Hotels and Bars

Supplied on the most reasonable Terms.

E. P. FIGG, T. N. WAND.

E. P. FIGG & CO.,

WHOLESALE DEALERS IN

FLOUR AND GROCERIES,

Provisions, Liquors & General Merchandise,

FIRE-PROOF BRICK BUILDING,

No. 56 J Street, between Second and Third,

SACRAMENTO.

We are constantly receiving large supplies of the most desirable goods, which we will sell at the LOWEST market price.

TATTERSALL LIVERY STABLE,

CORNER OF SECOND AND L STS.,

SACRAMENTO.

The undersigned keeps constantly in the most perfect order, a large number of

CARRIAGE, BUGGY,

AND

SADDLE HORSES,

Which for gentleness and good training, are unsurpassed.

Citizens and strangers will do well to give him a call.

Horses groomed and boarded by the week or month on moderate terms.

W. H. BROWN, Proprietor.

T. M. LINDLEY THOMAS HOOPES

LINDLEY & HOOPES,

Wholesale Dealers in

GROCERIES,

LIQUORS.

PROVISIONS, FLOUR, GRAIN,

CALIFORNIA PRODUCE & GENERAL MERCHANDISE,
FIRE PROOF BRICK STORE,
No. 192 J Street, corner of Seventh,
SACRAMENTO.

☞ Orders from the interior filled with the utmost dispatch and according to description.

Dealers will do well to give us a call.

SAMUEL CARLISLE,

CONTRACTOR & MASON

Office, Cor. Q and Third Streets,
SACRAMENTO.

Having constantly on hand a large quantity of Brick and and Building Material, I am prepared to enter into contracts for the erection of buildings, at the shortest notice.

E. B. CROCKER, R. ROBINSON.

CROCKER & ROBINSON,

Attorneys and Counsellors at Law,

Office, No. 24 and 25, in Read & Co's
Post Office Building,
SACRAMENTO.
E. B. CROCKER, Notary Public.

WM. WALKER & CO.

183 J STREET,
Between 6th and 7th Streets, SACRAMENTO.

IMPORTERS,

AND WHOLESALE DEALERS IN

WINES!

AND EVERY DESCRIPTION OF

LIQUORS.

Having connections abroad by which we are in constant receipt of the most approved brands of all kinds of WINES, CORDIALS, BRANDIES, ALE, PORTER, etc., we offer inducements to purchasers, (especially Saloon and Hotel keepers,) not equalled in the City.

Country dealers will do well to examine our stock and prices, which will be found equal in point of assortment, and as low in price as the same quality of goods may be had in San Francisco.

YOUNG AMERICA

SEGAR AND TOBACCO

WAREHOUSE.

The subscribers would call the attention of DEALERS IN CIGARS AND TOBACCO, to their extensive stock of the above articles.

They are constantly importing and are receiving direct, large shipments of the above articles.

Their arrangements enable them to sell LOWER than any establishment in Sacramento.

Their Stock is of the best quality, and worthy the attention of Dealers and Consumers.

NEWBURG & JACOBS,
Young America Cigar and Tobacco Warehouse,
Sacramento.

SACRAMENTO

STEAM

SAWING, PLANING & TURNING

MILLS,

Corner of 2d and Front Streets,

SACRAMENTO.

ALL KINDS OF PLANING AND TURNING DONE

At the shortest notice and in the best manner, and at

THE LOWEST CASH TERMS.

Columns of any length Turned,

IN THE BEST MANNER.

LUMBER OF ALL SIZES SAWED TO ORDER AT THE SHORTEST NOTICE.

A Large and Heavy Stock of Lumber,

Of all sizes, kinds and description, constantly on hand, and for sale at the lowest cash prices.

A liberal Discount allowed to dealers in Lumber.

☞ All Orders promptly attended to.

THOS. LATTA & CO.

CORNER OF SECOND AND FRONT STREETS,

SACRAMENTO.

NEVER SAY DIE

J.L. POLHEMUS
DRUGGIST

ESTABLISHED 1850.

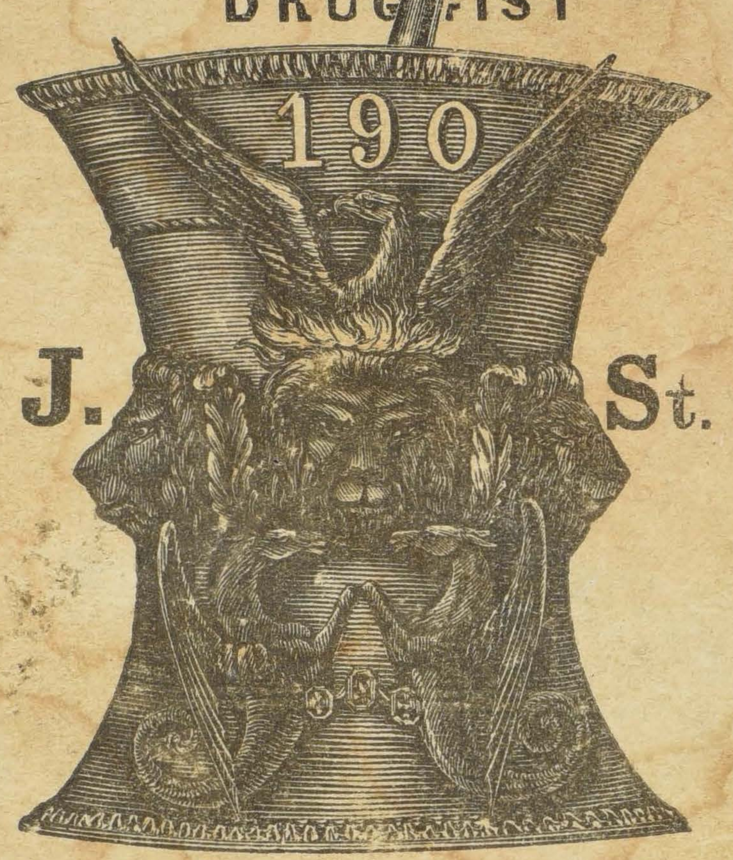

Corner of Seventh Street,
SACRAMENTO.

J. L. POLHEMUS would announce to his friends and the Public, that he is now safely ensconced in his NEW FIRE PROOF DRUG WAREHOUSE, on the old corner, where he has been engaged in business for the last four years, and as usual keeps an extensive assortment of

DRUGS, MEDICINES,

Chemicals, Paints, Oils, Dye-Stuffs,

GLASS WARE, CAMPHENE, BURNING FLUID, VARNISHES, BRUSHES, and in fact every article usually kept in a well regulated Drug Store, and derived from all parts of the world, including Kamscatka and the Feejee Islands.

J. L. P. would also state that he is constantly making additions to his Stock by monthly importations from the Atlantic Cities, and that he will not permit himself to be undersold by any other Establishment.

Orders from the Mining Towns and Villages solicited and promptly attended to

☞ PHYSICIANS' PRESCRIPTIONS carefully prepared by a competent Druggist at all hours.

J. L. POLHEMUS,
Chemist and Apothecary,
And WHOLESALE DRUGGIST.

92/50/01.